

Schedule
of
Teachers

THE CAMPUS

Undergraduate Newspaper of the City College Since 1907

See
Pages
5, 7

Vol. 117—No. 1

WEDNESDAY, SEPTEMBER 8, 1965

232

Supported by Student Fees



TO BE REPLACED: Klapper Hall, which now houses the School of Education, may be replaced by \$5 million building in 1968.

ED. DEPT. TO SEEK \$5 MILLION BLDG.

Site on South Campus Is Proposed

By Jane Salodof

Pending approval by the Board of Higher Education, the College will formulate construction plans on a \$5 million School of Education building on the lawn north of Mott Hall. Under the original January 28 Master Plan for expansion here, the School was to have moved in 1968 to the building now occupied by the High School of Music and Art.

According to Associate Dean Doyle M. Bortner (Education) the new building is being planned "under the assumption that the College may not get Music and Art."

Spokesmen for the Board of Education have stated repeatedly that the College would not be allowed use of the building after the High School moves to Lincoln Center in 1968. Despite their op-

position, President Gallagher still held hopes last spring that the vacant structure would be turned over to the College.

While Prof. Albert D'Andrea (Chairman, Art) would not entirely rule out the possibility of obtaining Music and Art, he said that the new project is being undertaken because "more immediate action is needed" to ensure a site for the School. Klapper Hall, where it is presently located, is slated under the expansion program for demolition in the winter of 1968. A college Commons building, housing centralized cafeteria facilities, a bookstore, dining and meeting rooms and a 400 seat theater, is to be erected on the site.

The College's first official move towards obtaining the education building will be to request BHE approval of the plan at a September meeting. Conjecturing that authorization will be granted by December 31, Professor D'Andrea estimated that construction

could begin a year and a half later.

A program listing facilities needed in the new building has (Continued on Page 4)



REVEALS BUILDING SITE: Prof D'Andrea, (Art), said new Building would be near Mott.

Films Institute

Held Over Another Year

By Eric Blitz

The College's Institute of Film Techniques, slated for closing last June, has been given a year's reprieve.

In a statement issued at the close of last term, President Gallagher announced that the Institute, housed in Steiglitz Hall, would remain in exist-

courses, in the documentary film and the history of motion pictures, as well as motion picture writing will now be offered by the Art and English departments respectively.

The 32-year old Institute will spend its last year under a new director, Mr. Jack Knapp. Dr. Yael Woll, the

ever, widespread protest and the refusal of Manhattan Community officials to receive the Institute caused the President to reconsider his decision.

One student in last year's protest to save the Films Institute displayed mixed reactions last week to Dr. Gallagher's newest decision.

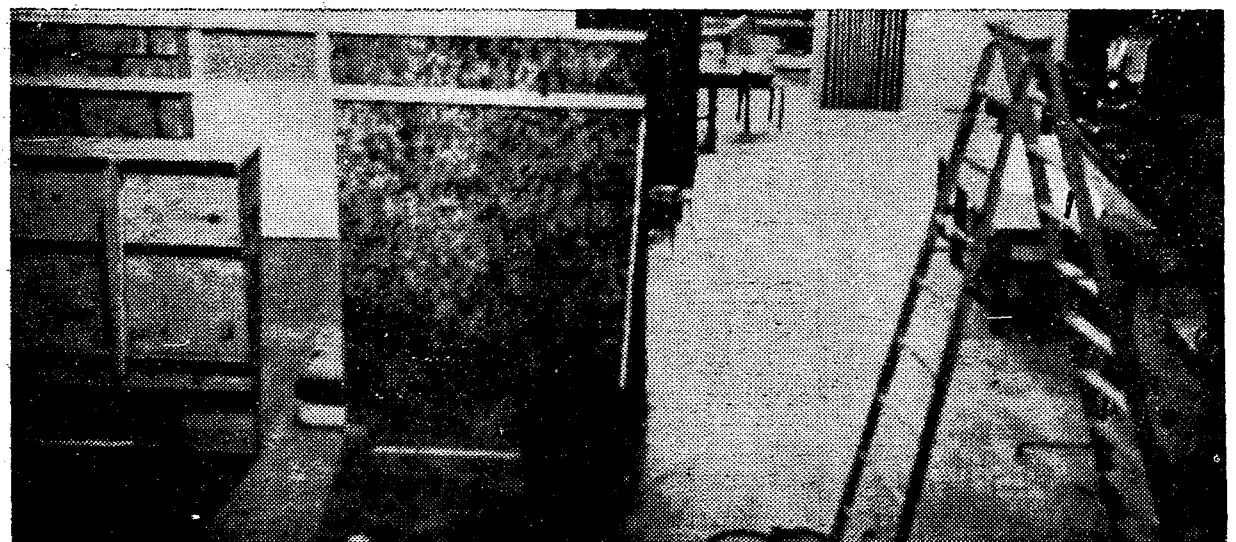

EXTENDED RUN: The Films Institute (above) will remain another year for aid of film majors.

tence until June, 1966 to allow films majors to complete their specialized requirements. He also noted that the College would "restructure" the program's syllabus, offering some films courses through different departments to appeal to a more diversified student body.

Dr. Gallagher had cited the "heavy fall-off of regularly matriculated students" at the Institute as the main reason for his decision to close it. Consequently, the revised syllabus will see only three of the Institute's sixteen courses remaining in the College's curriculum. The less technical

former head, resigned last term upon hearing Dr. Gallagher's intentions. His resignation was preceded by that of two key staff members, Mr. and Mrs. Norman Mandel, instructor and secretary respectively of the Institute.

The future of the Films Institute was first threatened in March of 1964 when Dr. Gallagher announced that he would close the Institute that June and recommend that it be moved to Manhattan Community College. He claimed that the Institute's "vocational" emphasis would be more suited to that institution. How-

Ruth Sherman '65 said "I still would like to see something happen but it (the Institute) is at the stage where it's beyond saving." She acknowledged the low attendance in films courses by regularly matriculated students, but maintained that the condition had been caused by the College's alleged failure to properly publicize films courses.

To most day session students, Miss Sherman declared, Steiglitz Hall is just "that sloppy building with vines."

President Gallagher was unavailable for comment.

Reduction in Required Credits Postponed by Faculty Council

Revision to Be Reviewed in December

A special meeting of the Faculty Council adjourned in heated debate last May, without its members coming to a vote on proposals for a 30% reduction in the number of required credits at the College.

The proposals were returned for revision to the Committee on Curriculum and Teaching which had spent a year and a half preparing them.

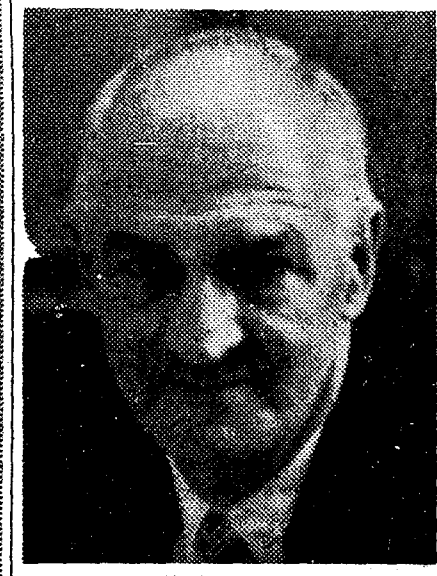

CITES DELAY: Dean Sherburne Barber said that Council will meet again this December.

Associate Dean Sherburne F. Barber (Liberal Arts and Sciences), a former member of the committee, said he doubts that the committee will be ready to resubmit them before the regular December meeting of the Council.

However, Herman Berliner '65, Student Government Educational Affairs vice president is even less optimistic, predicting that the revision will not be sent back for at least a year.

In preparing the revised report, Dean Barber expects that the committee will just resume meetings "probably reviewing points which were most hotly contested." Although he would not name the specific departments or proposals

(Continued on Page 4)

Prof. Clark Receives Award For Aiding the Negro Cause

Prof. Kenneth Clark (Psychology) has been awarded the highest honor in the field of social psychology for his research work in aiding the Negro cause.

Professor Clark received the 1965 Kurt Lewin Memorial Award last Friday at the annual meeting of the American Psychological Association in Chicago. The award, named for the late Kurt Lewin, a pioneer in the science of group dynamics, is presented annually for "outstanding contributions to the development and integration of psychological research and social action."

Professor Clark is presently director of the College's Social Dynamics Research Institute, and research director of the Northside Center for Child Development.

He was also chairman of the Board of Directors during the research, planning and development of Harlem Youth Opportunities Unlimited, and is presently a member of the State Education Commissioner's Advisory Committee.

As Professor Clark noted in his recent article in the Sunday times: "It is one measure of the depth and insidiousness of American Racism that the nation ignores the rage of the rejected until it explodes in Watts or Harlem."

First 'Upper Division' College To Be Located in Richmond

The first upper division college in the city, designed to supplement the community colleges, will be established on Staten Island as the twelfth and newest unit of City University.

The college, which will provide for junior and senior undergraduate studies and eventually one year of graduate work, is scheduled to open in September, 1967 with an estimated enrollment of 450 students that year and 900 the following year.

Curricula in liberal arts and science, education, engineering, and business will be offered.

The proposed site of the college is on Bay Street now being occupied by Staten Island Community College, which is slated to move next September to Sunnyside.

The new unit is expected to take its main enrollment from Staten Island Community College, New York City Community College, and Kingsboro Community, thereby alleviating heavy admission demands on the senior colleges, Board of Higher Education chairman Gustave Rosenberg said.

According to a report presented to the BHE, the new college will also best meet the needs of a four-year college in Staten Island. "In travel time and convenience, since the opening of a Verrazano-Narrows Bridge, a Richmond upper division college would be closer to wide areas of Brooklyn and to downtown Manhattan than is any of the University's other

senior colleges," the report said. The report estimates a budget of \$60,000 to cover the period from January 1 to June 30, 1966; \$205,000 for the fiscal year 1966-67; and \$925,000 for the first year of operation.

BHE Seeks Fair Bldg.

The Board of Higher Education is seeking to open a "college for special skills," to service high school dropouts, in one of the soon-to-be - abandoned World's Fair buildings.

The school, which is slated for opening next fall, would be able to handle between 3000 to 5000 students at a time.

Both commercial and community college preparatory courses will be offered.

Federal anti-poverty funds will be sought to finance the project.

SG to Hold Raffle In Effort to Raise Anti-Tuition Funds

By Joshua Berger

Student Government will sell raffle tickets and buttons to students exiting from Registration this week in an effort to raise money for anti-tuition activities this term.

Purchase of a raffle ticket will entitle a student to a chance at a \$70 portable record player donated by the College Book Store. The raffle ticket and buttons will cost 25 cents apiece. The buttons will bear the inscription "New York: Keep Your Colleges Free" in lavender on white. Possession of a button will be prerequisite to the purchase of a raffle ticket.

Student Government Executive Vice President Martin Kauffman '66, said that he expects the sales to be a success. "Realistically, we can hope to raise over \$800," he said.

The money from the sales will be used for four major anti-tuition activities.

First, the money will be used to finance the canvassing of private homes. "We'd like to rely more on canvassing than mass rallies because we've found it to be more effective," Kauffman said. However, two or three mass rallies are being planned for this term, probably to be held in heavily populated districts in Manhattan.

Earnings from the raffle and button sales will also be used to mail out literature to voters and to conduct a telephone campaign, primarily on Election Day.

SG also intends to put some of the money aside to be used in an anti-Rockefeller campaign in 1966. The Governor has thwarted the free tuition movement by vetoing legislation last year which would have made free tuition mandatory.

According to Kauffman, SG also hopes to raise money by contacting private and school organizations.

The Cash & Carry Policy: You've a Friend at the UBE

Student merchants will find their transactions with the Used Book Exchange much easier this semester. According to Jim Fitterman '66, manager of the UBE, students whose books are sold by the UBE will be paid in cash rather than by check.

In previous years, Fitterman said, "the Business Office has felt that the use of cash was not a secure financial method." However, this term, Mr. Theodore Seife (Student Life) who is responsible for the UBE, has agreed to the use of cash.

Fitterman said that the main consideration in urging the change in UBE policy was the

added convenience to the student body.

Under the new system, the UBE will continue to issue numbered receipts in exchange for all books accepted, Fitterman explained. The numbers of books sold by the UBE will be posted in Schedules of Disbursement before the UBE closes on Sept. 21. The Exchange will then reopen on September 23 to pay those students whose books have been sold and to allow students to pick up books which did not sell.

The UBE will open for buying in 325 Finley Sept. 9, and for selling in 330 Finley on Sept. 30.

CLASSIFIED AD

THE CAMPUS wishes to thank Mrs. Jean Rossi, a power behind the throne at Anthony Grace & Sons, for her invaluable help in putting together the CAMPUS style book.

THE CAMPUS

congratulates

CONNIE and HARVEY

on their engagement

THINK ABOUT

ALPHA PHI OMEGA

the LARGEST NATIONAL FRATERNITY

BIG VALUE

AT A REALLY TINY PRICE!



Stecco Economy ATTACHE CASE

Here's a truly handsome and versatile business or student case priced easily within the reach of everyone! Fashioned of dramatic, molded Royalite, the Stecco Economy attache offers features usually found in only expensive cases, such as 3 expanding pocket folio, dust/moisture resistant closure, 2 locks, rugged handle and handsome interior. Amazingly lightweight, too. Colors: Black, London Tan.

\$ 6.99

City College Store

ALPHA EPSILON PHI
National Sorority
Welcomes All Coeds
On Freshman Day
on South Campus Lawn.

DOM'S ITALIAN HEROS

1618 Amsterdam Avenue opposite Goethals Hall

45c? Yes!!

Breakfast Special — 2 eggs, potatoes, orange juice, bread, butter & jelly coffee or tea

or
1 egg, corned beef hash, orange juice, bread, butter & jelly coffee or tea

YOUR EXTRA CUP OF COFFEE IS ON THE HOUSE

Outgoing orders — call 283 9956

Wednes
Th
Cam
Cam
swept up
will be fi
The mo
governme
an '66, i
formal c
dorse c
ms, and
wsletter
the car
be a
opus F
hold
s tha
cil.
eve s
on. I
ese i
ings, a no
taken.
No C
Even th
majority o
as five o
positions,
that this w
pus First c
ple who ru
together or
maintained
Student
up a spec
ing servic
Educate"
and compl
operate fr
every day
tion week
The proj
Cash
Used
Book
Exch
1946
HIC
FO
OUTLIN
Barnes &
Littfield
Barrons
Schaum
MONARCH
Study Mas
Cliff Notes
ALL text
BEAV
TEX
NOTARY
NEW YOR

'Little Red Schoolhouse' Revisited

The New Wave of Conservatism on Campus

Campus First Now Chartered

By Jean Patman

Campus First, the conservative slate that practically swept up all the Student Council seats in last May's election, will be formally chartered as a party this term.

The move, according to Student Government president Carl Weitzman '66, is designed to create "an informal caucus," to nominate and endorse candidates for SG elections, and to publish a monthly newsletter.

The caucus, Weitzman added, will be a "loose" organization of Campus First members in SG who will hold meetings on important issues that will appear before the council. It will attempt to achieve some sort of consensus on these issues. During the meetings, a non-binding vote will be taken.

No Control of Council

Even though the party has a majority of Council seats as well as five out of seven executive positions, Weitzman said he feels that this will not lead to a Campus First control of Council. "People who run together do not stay together on important issues," he maintained.

The idea of a party is not a new one at the College. A Constructive Action Party was formed in 1963, but according to SG executive vice-president Marty Kauffman '66, "it sort of fizzled."

Weitzman laid the failure upon the original organizers for "predicating upon delusions of grandeur about machines. We are not a strict political party, but rather a loose organization of SG dedicated to the goals which brought us together before the election," he added.

Definite Benefit

Kauffman viewed the party as a definite benefit to the students. "Up to now people have been voting by whim. SG doesn't stand for anything and students don't know what they are getting. 'Party' is a label which stands for something which the voters can decide on, whether it be for or against," he added.

"People who run together do not stay together on important issues."



CARL WEITZMAN, conservative SG president, brought his Campus First slate into office last term after a stormy election marred often by blatant mudslinging from both sides. He is shown here in debate with his opponent, John Zippert.

Conscience of a Conservative

By Alice Kottek

The political overhauling of Student Government by the conservative Campus First slate is no cause for alarm among radical groups on campus, according to the slate's leader and new SG President, Carl Weitzman '66.

Weitzman's election victory of last year, after a campaign that brought a political upheaval to the College, had raised fears that Weitzman would discriminate against these political clubs. The fears are "nonsense" according to Weitzman.

Weitzman has promised that he will not attempt to halt the activity of "any group, provided the activity can be kept under control."

News Analysis

His respect of certain groups on campus, including the W.E.B. Dubois Club, the Progressive Labor Club, Youth Against War and Fascism and the May 2 Movement, appears to resemble that of a calm father towards a group of irresponsible children.

"They're not very bright people," he asserted, speaking of the members of the clubs. "Their fears stem from a basic instability and a desire of John Zippert's leadership."

Zippert, the former SG President who declared he would "start a Berkeley" at the college this

year, is not returning here this fall.

The apparent lack of leadership for a large student movement that is caused by Zippert's absence will make the political path for Weitzman even smoother.

"I am not anxious to have a Berkeley," Weitzman said. "There are people in some clubs who are anxious to start one, but these people don't approach John in capability."

"We are not concerned with controlling these groups," Weitzman continued, "but with making sure they do not control us."

This attitude, professed calmly by Weitzman, may cause further question in the minds of some of the radical club members.

Harvey Mason '66, a member of the Progressive Labor Club, feels that SG under Weitzman's leadership "won't be that ridiculous" as to "infringe upon the rights of our clubs."

He added, however, "If there is a fuss resulting from conflict..."

(Continued on Page 6)

New Service

Student Government will set up a special telephone answering service under its "Project Educate" to field all questions and complaints this term. It will operate from 9 A.M. to 6 P.M. every day beginning registration week.

The project, sponsored by Ed-

ucational Affairs vice president Herman Berliner '66, will take down the students' queries and then SG will 'check out' the needed information and call back each student within a few days. The number for the service is 964-2247.

Cash Used Book Exchange

THE CASH UBE will be giving out cash immediately after the end of the selling period, September 21

Table with columns for UBE BUYS only, UBE Sells only, and UBE Buys and Sells, listing dates and times for each.

1946 — 20th Year on CCNY Campus — 1965

HIGHEST PRICES PAID FOR USED TEXTBOOKS

OUTLINES

Barnes & Noble, Littlefield, Barrons, Schaum, MONARCH, Study Master, Cliff Notes

CCNY Gym Supplies

Yale Combination Locks, Sweat Suits, Shoes, etc., Art Materials, Drafting Supplies, Slide Rules—All makes, All School Supplies, Translations

Avoid long lines — Shop Now!

ALL textbooks guaranteed to be correct for specified courses. 10% Discount on new textbooks. Used texts at tremendous savings.

BEAVER STUDENTS' SHOP

TEXTBOOKS — ART & DRAFTING SUPPLIES 1588 AMSTERDAM AVENUE

NOTARY PUBLIC NEW YORK 31, N. Y.

(Between 138 & 139 Streets) Wadsworth 6-2715

Business... School... Travel...



no limit to the places you go with a ...

Tufide Utility HANDI-BAG

The Most Popular Quality Bag Made. This smart, new general utility bag serves all purposes from brief bag to sample case. Perfect for businessmen, students, overnight travel! Very roomy with one inside pocket, it's easy for reaching in and removing contents. Two lifetime handles and brass catches. You'll appreciate its rugged construction in TUFIDE which looks like leather, feels like leather, yet outwears leather 5 to 11 its guaranteed 5 full years. See this fine utility bag at our store today!

Priced at \$ 9.95

OTHER CASES FROM \$6.99

City College Store

Swingline PUZZLEMENTS



[1] Do they have a 4th of July in England? (Answers below)

[2] Take two TOT Staplers from three TOT Staplers, and what do you have?

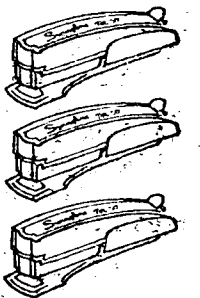

This is the

Swingline Tot Stapler

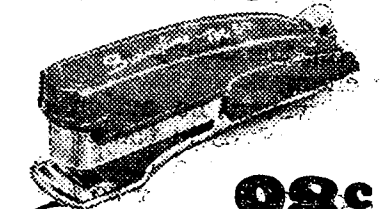

98¢

(Including 1000 staples) Larger size CUB Desk Stapler only \$1.49

No bigger than a pack of gum—but packs the punch of a big deal! Refills available everywhere. Unconditionally guaranteed. Made in U.S.A. Get it at any stationery, variety, book store!

Swingline INC. Long Island City, N.Y. 11101

ANSWERS: 1. Sure, but they don't celebrate Independence Day! 2. The answer is one. The two TOT Staplers you took—which is not a bad idea, because if there is one thing better than having one TOT Stapler, it's having two of them! They're so handy and useful!

Prof. Clark Receives Award For Aiding the Negro Cause

Prof. Kenneth Clark (Psychology) has been awarded the highest honor in the field of social psychology for his research work in aiding the Negro cause.

Professor Clark received the 1965 Kurt Lewin Memorial Award last Friday at the annual meeting of the American Psychological Association in Chicago. The award, named for the late Kurt Lewin, a pioneer in the science of group dynamics, is presented annually for "outstanding contributions to the development and integration of psychological research and social action."

Professor Clark is presently director of the College's Social Dynamics Research Institute, and research director of the Northside Center for Child Development.

He was also chairman of the Board of Directors during the research, planning and development of Harlem Youth Opportunities Unlimited, and is presently a member of the State Education Commissioner's Advisory Committee.

As Professor Clark noted in his recent article in the Sunday times: "It is one measure of the depth and insidiousness of American Racism that the nation ignores the rage of the rejected until it explodes in Watts or Harlem."

First 'Upper Division' College To Be Located in Richmond

The first upper division college in the city, designed to supplement the community colleges, will be established on Staten Island as the twelfth and newest unit of City University.

The college, which will provide for junior and senior undergraduate studies and eventually one year of graduate work, is scheduled to open in September, 1967 with an estimated enrollment of 450 students that year and 900 the following year.

Curricula in liberal arts and science, education, engineering, and business will be offered.

The proposed site of the college is on Bay Street now being occupied by Staten Island Community College, which is slated to move next September to Sunnyside.

The new unit is expected to take its main enrollment from Staten Island Community College, New York City Community College, and Kingsboro Community, thereby alleviating heavy admission demands on the senior colleges, Board of Higher Education chairman Gustave Rosenberg said.

According to a report presented to the BHE, the new college will also best meet the needs of a four-year college in Staten Island. "In travel time and convenience, since the opening of a Verrazano-Narrows Bridge, a Richmond upper division college would be closer to wide areas of Brooklyn and to downtown Manhattan than is any of the University's other

senior colleges," the report said. The report estimates a budget of \$60,000 to cover the period from January 1 to June 30, 1966; \$205,000 for the fiscal year 1966-67; and \$925,000 for the first year of operation.

BHE Seeks Fair Bldg.

The Board of Higher Education is seeking to open a "college for special skills," to service high school dropouts, in one of the soon-to-be abandoned World's Fair buildings.

The school, which is slated for opening next fall, would be able to handle between 3000 to 5000 students at a time.

Both commercial and community college preparatory courses will be offered.

Federal anti-poverty funds will be sought to finance the project.

SG to Hold Raffle In Effort to Raise Anti-Tuition Funds

By Joshua Berger

Student Government will sell raffle tickets and buttons to students exiting from Registration this week in an effort to raise money for anti-tuition activities this term.

Purchase of a raffle ticket will entitle a student to a chance at a \$70 portable record player donated by the College Book Store. The raffle ticket and buttons will cost 25 cents apiece. The buttons will bear the inscription "New York: Keep Your Colleges Free" in lavender on white. Possession of a button will be prerequisite to the purchase of a raffle ticket.

Student Government Executive Vice President Martin Kauffman '66, said that he expects the sales to be a success. "Realistically, we can hope to raise over \$800," he said.

The money from the sales will be used for four major anti-tuition activities.

First, the money will be used to finance the canvassing of private homes. "We'd like to rely more on canvassing than mass rallies because we've found it to be more effective," Kauffman said. However, two or three mass rallies are being planned for this term, probably to be held in heavily populated districts in Manhattan.

Earnings from the raffle and button sales will also be used to mail out literature to voters and to conduct a telephone campaign, primarily on Election Day.

SG also intends to put some of the money aside to be used in an anti-Rockefeller campaign in 1966. The Governor has thwarted the free tuition movement by vetoing legislation last year which would have made free tuition mandatory.

According to Kauffman, SG also hopes to raise money by contacting private and school organizations.

The Cash & Carry Policy: You've a Friend at the UBE

Student merchants will find their transactions with the Used Book Exchange much easier this semester. According to Jim Fitterman '66, manager of the UBE, students whose books are sold by the UBE will be paid in cash rather than by check.

In previous years, Fitterman said, "the Business Office has felt that the use of cash was not a secure financial method." However, this term, Mr. Theodore Seife (Student Life) who is responsible for the UBE, has agreed to the use of cash.

Fitterman said that the main consideration in urging the change in UBE policy was the

added convenience to the student body.

Under the new system, the UBE will continue to issue numbered receipts in exchange for all books accepted, Fitterman explained. The numbers of books sold by the UBE will be posted in Schedules of Disbursement before the UBE closes on Sept. 21. The Exchange will then reopen on September 23 to pay those students whose books have been sold and to allow students to pick up books which did not sell.

The UBE will open for buying in 325 Finley Sept. 9, and for selling in 330 Finley on Sept. 30.

CLASSIFIED AD

THE CAMPUS wishes to thank Mrs. Jean Rossi, a power behind the throne at Anthony Grace & Sons, for her invaluable help in putting together the CAMPUS style book.

THE CAMPUS

congratulates

CONNIE and HARVEY

on their engagement

THINK ABOUT

ALPHA PHI OMEGA

the LARGEST NATIONAL FRATERNITY

BIG VALUE

AT A REALLY TINY PRICE!



Stecco

Economy ATTACHE CASE

Here's a truly handsome and versatile business or student case priced easily within the reach of everyone! Fashioned of dramatic, molded Royalite, the Stecco Economy attache offers features usually found in only expensive cases, such as 3 expanding pocket folio, dust/moisture resistant closure, 2 locks, rugged handle and handsome interior. Amazingly lightweight, too. Colors: Black, London-Tan.

\$ 6.99

City College Store

ALPHA EPSILON PHI

National Sorority

Welcomes All Coeds

On Freshman Day

on South Campus Lawn.

DOM'S ITALIAN HEROS

1618 Amsterdam Avenue opposite Goethals Hall

45c? Yes!!

Breakfast Special — 2 eggs, potatoes, orange juice, bread, butter & jelly coffee or tea

or 1 egg, corned beef hash, orange juice, bread, butter & jelly coffee or tea

YOUR EXTRA CUP OF COFFEE IS ON THE HOUSE

Outgoing orders — call 283 9956

Wednes...
TK...
Cam...
Car...
swept u...
will be f...
The m...
verm...
an '66...
formal...
dorse...
ms, an...
wslatte...
the ca...
be a...
opus E...
hold...
s th...
cil...
eve...
Ol...
ese i...
ings, a n...
taken...
No...
Even th...
majority...
as five...
positions...
that this...
ous First...
ple who r...
together...
maintaine...
Student...
up a spe...
ing servi...
Educate...
and comp...
operate...
every da...
tion week...
The pro...
Cas...
Use...
Book...
Exch...
1946...
HI...
FO...
OUTLI...
Barnes & Littlefield
Barrons
Schaum
MONARCH
Study Mas
Cliff Note...
ALL text...
BEA...
TE...
NOTAR...
NEW YOR...

'Little Red Schoolhouse' Revisited

The New Wave of Conservatism on Campus

Campus First Now Chartered

By Jean Patman

Campus First, the conservative slate that practically swept up all the Student Council seats in last May's election, will be formally chartered as a party this term.

The move, according to Student Government president Carl Weitzman '66, is designed to create "an informal caucus," to nominate and endorse candidates for SG elections, and to publish a monthly newsletter.

The caucus, Weitzman added, will be a "loose" organization of Campus First members in SG who will hold meetings on important issues that will appear before the council. It will attempt to achieve some sort of consensus on these issues. During the meetings, a non-binding vote will be taken.

No Control of Council

Even though the party has a majority of Council seats as well as five out of seven executive positions, Weitzman said he feels that this will not lead to a Campus First control of Council. "People who run together do not stay together on important issues," he maintained.

The idea of a party is not a new one at the College. A Constructive Action Party was formed in 1963, but according to SG executive vice-president Marty Kauffman '66, "it sort of fizzled."

Weitzman laid the failure upon the original organizers for "predicating upon delusions of grandeur about machines. We are not a strict political party, but rather a loose organization of SG dedicated to the goals which brought us together before the election," he added.

Definite Benefit

Kauffman viewed the party as a definite benefit to the students. "Up to now people have been voting by whim. SG doesn't stand for anything and students don't know what they are getting. 'Party' is a label which stands for something which the voters can decide on, whether it be for or against," he added.

"People who run together do not stay together on important issues."



CARL WEITZMAN, conservative SG president, brought his Campus First slate into office last term after a stormy election marred often by blatant mudslinging from both sides. He is shown here in debate with his opponent, John Zippert.

Conscience of a Conservative

By Alice Kottek

The political overhauling of Student Government by the conservative Campus First slate is no cause for alarm among radical groups on campus, according to the slate's leader and new SG President, Carl Weitzman '66.

Weitzman's election victory of last year, after a campaign that brought a political upheaval to the College, had raised fears that Weitzman would discriminate against these political clubs. The fears are "nonsense" according to Weitzman.

Weitzman has promised that he will not attempt to halt the activity of "any group, provided the activity can be kept under control."

His respect of certain groups on campus, including the W.E.B. Dubois Club, the Progressive Labor Club, Youth Against War and Fascism and the May 2 Movement, appears to resemble that of a calm father towards a group of irresponsible children.

"They're not very bright people," he asserted, speaking of the members of the clubs. "Their fears stem from a basic instability and a desire of John Zippert's leadership."

Zippert, the former SG President who declared he would "start a Berkeley" at the college this

year, is not returning here this fall.

The apparent lack of leadership for a large student movement that is caused by Zippert's absence will make the political path for Weitzman even smoother.

"I am not anxious to have a Berkeley," Weitzman said. "There are people in some clubs who are anxious to start one, but these people don't approach John in capability."

"We are not concerned with controlling these groups," Weitzman continued, "but with making sure they do not control us."

This attitude, professed calmly by Weitzman, may cause further question in the minds of some of the radical club members.

Harvey Mason '66, a member of the Progressive Labor Club, feels that SG under Weitzman's leadership "won't be that ridiculous" as to "infringe upon the rights of our clubs."

He added, however, "If there is a fuss resulting from conflict-

(Continued on Page 6)

New Service

Student Government will set up a special telephone answering service under its "Project Educate" to field all questions and complaints this term. It will operate from 9 A.M. to 6 P.M. every day beginning registration week.

The project, sponsored by Ed-

ucational Affairs vice president Herman Berliner '66, will take down the students' queries and then SG will 'check out' the needed information and call back each student within a few days. The number for the service is 964-2247.

Cash

THE CASH UBE will be giving out cash immediately after the end of the selling period, September 21

Used

UBE BUYS only UBE buys in 325 F. UBE sells in 330 F.

Book

Thurs. 9/9 10-5 Fri. 9/10 10-5

Exchange

UBE SELLS only UBE Buys and Sells Mon. 9/13 10-6 Tues. 9/14 10-5 Wed. 9/15 10-4 Thurs. 9/16 10-8 Fri. 9/17 10-4

1946 — 20th Year on CCNY Campus — 1965

HIGHEST PRICES PAID FOR USED TEXTBOOKS

OUTLINES

Barnes & Noble Littlefield Barrons Schaum MONARCH Study Master Cliff Notes

CCNY Gym Supplies

Yale Combination Locks Sweat Suits, Shoes, etc. Art Materials Drafting Supplies Slide Rules—All makes All School Supplies Translations

Avoid long lines — Shop Now!

ALL textbooks guaranteed to be correct for specified courses.

10% Discount on new textbooks.

Used texts at tremendous savings.

BEAVER STUDENTS' SHOP

TEXTBOOKS — ART & DRAFTING SUPPLIES

1588 AMSTERDAM AVENUE

NOTARY PUBLIC NEW YORK 31, N. Y.

(Between 138 & 139 Streets) WADsworth 6-2715

Business... School... Travel...



no limit to the places you go with a ...

Tufide HANDI-BAG Utility

The Most Popular Quality Bag Made. This smart, new general utility bag serves all purposes from brief bag to sample case. Perfect for businessmen, students, overnight travel! Very roomy with one inside pocket, it's easy for reaching in and removing contents. Two lifetime handles and brass catches. You'll appreciate its rugged construction in TUFIDE which looks like leather, feels like leather, yet outwears leather 5 to 11 its guaranteed 5 full years. See this fine utility bag at our store today!

Priced at \$9.95

OTHER CASES FROM \$6.99

City College Store

Swingline PUZZLEMENTS

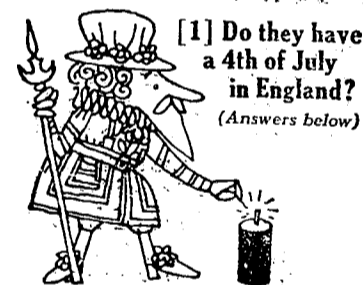

[1] Do they have a 4th of July in England? (Answers below)

[2] Take two TOT Staplers from three TOT Staplers, and what do you have?

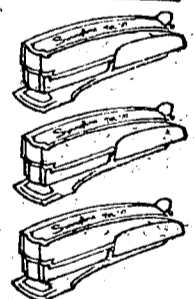

This is the

Swingline Tot Stapler



98¢

(Including 1000 staples) Larger size CUB Desk Stapler only \$1.49

No bigger than a pack of gum—but packs the punch of a big deal! Refills available everywhere. Unconditionally guaranteed. Made in U.S.A. Get it at any stationery, variety, book store!

Swingline INC.

Long Island City, N.Y. 11101

ANSWERS 1. Sure, but they don't celebrate Independence Day! 2. The extra TOT Staplers you took—which is not a bad idea, because if there is one thing better than having one TOT Stapler, it's having two of them! They're so handy and useful!

THE CAMPUS

Undergraduate Newspaper Of The City College

Since 1907

Vol. 117—No. 1 Supported by Student Fees

The Managing Board:

- | | |
|--|---|
| FRANK VAN RIPER '67
Editor-in-Chief | JOE BERGER '66
Associate Editor |
| CLYDE HABERMAN '66
Associate Editor | HENRY GILGOFF '67
Associate Editor |
| JEAN PATMAN '67
News Editor | JANE SALODOF '67
Associate News Editor |
| NAT PLOTKIN '67
Sports Editor | ERIC BLITZ '68
Copy Editor |
| ALICE KOTTEK '67
Features Editor | |

Phone: FO 8-7426 FACULTY ADVISOR: Mr. Jerome Gold

Editorial Policy is Determined by a Majority Vote of the Managing Board

The Silent Screen

President Gallagher's final decision on the Films Institute is in reality a much crueler blow to the Institute's supporters than anticipated. Originally the President intended only to have the Institute transferred to a vocational school such as Manhattan Community College at the end of last year. Although the President's revised plan grants the Institute a one-year reprieve, it provides that the Institute be discontinued entirely after next June. The College is retaining three of the Institute's sixteen courses, but these are of a general nature and cannot be expected to fulfill the needs which the Institute now satisfies.

There should be no question of the value of the film in modern society. It has long ago extended its functions beyond that of mere entertainment. As a means of expression and of communication it can be placed on the same level as the drama and even the novel. The development of new techniques continues to refine the art of film and add to its importance.

Pres. Gallagher has cited two reasons for closing down the Films Institute: the technical nature of many of its courses and the low number of matriculants enrolled at the Institute. Neither reason is adequate to warrant its closing. Adequate instruction in the art of film demands the inclusion of technical courses. Proponents of the Films Institute point out that the College's failure to publicize the Institute properly is responsible for the Institute's low enrollment. Non-matriculants enrolled at the Institute, incidentally include students from all over the world.

It is the responsibility of the student body and faculty to convince the President that the Institute must be maintained. The leaders of last year's protest movement ought to renew and increase their efforts this year. Student Government which last year passed a resolution calling for the continuance of the Film Institute should lend full support to the protest movement.

The College's Film Institute, founded in 1943, was one of the first institutions of its kind to be established. Other colleges have since instituted and expanded on similar programs. UCLA has recently made one film course mandatory. It would be a pity for the College to close its Institute down at a time when academic recognition of the importance of films courses in the curriculum is at its peak.

All the People, All the Time

It is not surprising that the Faculty Council should find revising a curriculum left untouched for thirty-seven years, to be a slow and tedious process. The consequences of the action they must inevitably take justify the caution they are exercising in reviewing the report of the committee on Curriculum and Teaching. In waiting a term, or even a year before returning the report for a final vote, the committee is ensuring the College's curriculum against hasty and thoughtless changes.

However, no action can be forseen until the departments involved in the proposed changes put aside their own self interests and limit themselves to constructive criticism of the report. After so long a period of time, it is inevitable that many obsolete courses must be given the ax. If the departments will view the proposals in terms of the ultimate effect on the curriculum, they will find the most effective solution to their dilemma.

The Campus reiterates its support of one aspect of the recommendations which have been placed under heavy fire. A curriculum offering a science student a choice among the six social sciences rather than the seven presently prescribed courses prevents him from being overburdened with courses in which he has neither the interest nor the ability to do well.

To this direction, curriculum revision must move a step further. Reducing credit requirements without regard to the quality of the remaining courses is no solution. The content must be revised as well. Cutting in half the science requirements for liberal arts students does not remedy the malady caused by inadequate courses.

Revision

(Continued from Page 1)

involved in the debate last May, Dean Barber did say that "those who were affected most adversely were most vocal."

In the past, much of the dispute has centered around the recommendation that students for a Bachelor of Science degree be able to fill their requirements by choosing freely among courses in the six social sciences rather than having to take seven prescribed courses as is the policy now.

Many department chairmen believe in keeping a college background as broadly based as possible, while the committee's report, particularly in this area, leans towards giving the student a more specialized education.

The report has also failed to receive support from SG. Berliner termed it "a change in quantity without regard to quality." He is planning to have SG issue its own report to present to the Council "before Christmas vacation."

Prof. Hyman Krakower (Chairman, Health and Physical Education) has already filed a report with the committee opposing the recommendation that Health Education 71 be abolished.

One issue which was settled at the May meeting is that concerning Dean Reuben Frodin's (Liberal Arts and Sciences) threat to resign if he were not given voting privileges on all standing committees with the exception of the committee on committees and the committee on faculty interests. The council passed a by-law change granting him the privileges. —Salodof

Ed. Bldg.

(Continued from Page 1)

already been drawn up in meetings with officials of the School of Education, but plans can go no further until the BHE gives the go-ahead.

The original Master Plan, calling for a \$40 million expansion program is now in the fund-seeking stage.

The first phase of that plan is scheduled to go into effect next summer with the construction of the new science and physical education building on Jasper Oval.

One year later in the summer of 1967, the second phase is to begin, which includes erection of the plaza, the humanities building, parking facilities, in addition to the demolition of Lewisohn Stadium and seven condemned tenements. On The Commons building is scheduled under the third and final phase of the program to be completed in 1969.

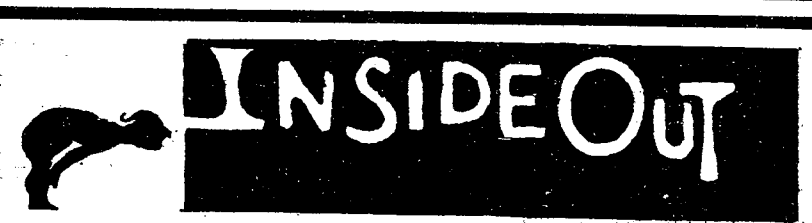

By Neil Offen

Pity the poor freshman. He comes to these halls of academe, ivy, and decaying plaster, and he is bewildered. He is befuddled by the plethora of organizations—all competing for his precious time, all grabbing at his tightly held money—which serve all his academic and vocational interests, needs, and hobbies. He does not know what expect from all the different organizations or which ones to join.

To rectify this grievous situation, we have prepared a guidebook which no doubt will rank high in the annals of superfluous literature. It is entitled *The Freshman's Guide to Extracurricular Clubs, Organizations, Teams, Societies, and All that Stuff*, and its purpose is to guide the freshman to extracurricular clubs, organizations, teams, societies, and all that stuff. It will be published soon by the now defunct Olympia Press, and it will be edited by the stalwart of American fiction, Westbrook Pegler.

The major portion of the booklet is devoted to telling the freshman, according to his particular interest, what organization he should join. As a public service to this semester's incoming freshmen (since the booklet probably won't come out until next term, and most definitely not then either), we now present some excerpts from this invaluable section of the guide:

1. If you are interested in being called to testify before the House Un-American Activities Committee, then join the W.E.B. Du Bois Club.
2. If you are interested in grilling the members of the W.E.B. Du Bois Club before the House Un-American Activities Committee, then join the Young Conservative Club.
3. If you are interested in learning why vectors vect, why the Empire State Building will never withstand the wind, and why Steinman Hall is slowly sinking into the ground, then join the Engineering Society.
4. If you are interested in giving more or less invaluable and magnanimous assistance to your fellow students and the College, and if you are also interested in bringing to the fore the political issues facing our school today, and if you are also interested in easing your way into law school, then join Student Government.
5. If you are interested in meeting Ukrainian students, then join the Ukrainian Student Society.
6. If you are interested in carrying on the moral, philosophical, ethical, and Spartan-like traditions of ancient Greeks, and if you are also interested in going to orgiastic parties every Friday night, then join a fraternity.
7. If you are interested in carrying on the moral, philosophical, ethical, and Spartan-like traditions of comunal living, and if you are also interested in semi-orgiastic parties, then join a house plan.
8. If you are interested in the destruction of either war, fascism, or youth, then join the Youth Against War and Fascism.
9. If you are interested in eventually becoming one of the proud, patriotic defenders of our nation's heritage, whether in Vietnam or Fort Lee, New Jersey, and in also getting exempt from Health Ed. 71, then join the Reserve Officers Training Corps.

The guidebook includes other informative and helpful suggestions. For instance, it discloses to the freshman the easiest manner in which to gain quick admittance to, and total acceptance from, the organization of his choice:

If you wish to gain admittance, for instance, to the Spanish Club, so that you may meet the attractive girl members, it is wise to memorize a few words of greeting in the language, such as Beseme much. However, the guide adds, in case it is discovered that you are not interested in animal husbandry in the Basque region, it is also wise to memorize some brief, to-the-point phrase, such as Adios.

The guidebook will soon become a collector's item—collected by the Legion of Decency—so, freshmen, rush right out to your nearest French postcard merchant, and pick up a copy of *The Freshman's Guide to Extracurricular Clubs, Organizations, Teams, Societies, and All That Stuff*. Be the first one on your block to have it. (Department of Student Life Decoding Rings will be included with all issues sold before noon).

Persuasive Percussion

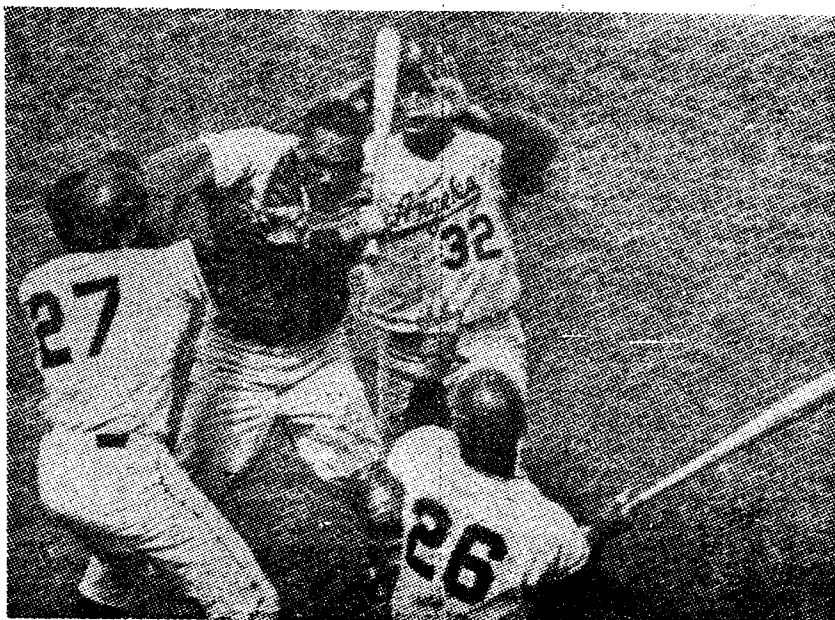

The man getting beaten over the head has just refused to join The Campus, City College's undergraduate newspaper. We don't normally resort to strong arm, or to strong bat tactics but sometimes we must. Usually we just rely upon our suave, sophisticated appearance and our reputation as one of the best college newspapers in the country, but we can get rough. So, man, don't push us and hurry on up to 338 Finley as soon as your knobby legs can carry you. You too, girls. Or sic 'em, Juan.

This schedu...
e staff of TH...
courses wer...
ss time. Al...
t to change.

BI

- J—Treat
- B—Niederma
- S—Treat
- W—Treat
- J—Wasserman
- C—Morlang
- T—Wurf
- X—Niederma
- H—Good
- J—Feiner
- K—Posner
- M—Crockett
- A—A. Levin
- A2—
- B—Gona
- B2—
- B3—Kallman
- C—FeinSmith
- C2—A. Levin
- C3—
- D—Feiner, Pa
- D2—Sargent
- D3—Kallman
- R—
- R2—
- S—Miller
- S2—
- S3—
- T—Feiner
- T2—Mondsche
- T3—Sargent
- W—Sargent
- W2—Miller
- X—Gona
- X2—Fuld
- X3—
- Y—Schwartz
- Y2—
- J—Paul
- M—Salk
- A—Paul
- B—Paul
- C—Berlinrod
- D—Wecker
- S—Juner
- T—Saks
- W—Juner
- X—Mondschei
- Y—Miller; Sal
- J—Copeland
- T—Wallenstein
- W—Copeland
- Y—Wallenstein
- J—Copeland
- B—Crockett
- S—Copeland
- X—Crockett
- J—Wasserman
- T—Wasserman
- X—Wasserman
- B—Shields
- J—Schwartz
- A—Bistis
- B—Bistis
- S—Schwartz, I
- J—Sacks
- S—Krupa
- W—Sacks
- Y—Shields
- J—D. Cooper
- M—Fredricks
- A—Derby
- A2—Bressler
- B—Fries
- B2—Bressler
- P—Bressler, S
- P2—Cohen, Et
- S—Fuld, Derb
- T—Fredricks
- T2—Fries
- W—Fredricks
- J—Organ
- B—Cohen
- S—Cohen
- 8—Organ
- J—Tavioga
- A—FeinSmith
- T—Ortman
- X—Berlinrod
- J—Goode
- S—Fogel
- T—Goode
- W—Fogel
- X—Berlinrod
- BX—Etikin
- D Lect.—Bailey
- S—Bailey
- J—Root
- S—Root
- T—Root
- W—G. Cooper
- X—G. Cooper
- J—Hamburgh
- P—Hamburgh
- Y—Hamburgh
- W—Ortman
- D Lect.—Bailey
- W—Bailey
- D Lect.—Webb

This Term's Schedule of Teachers

This schedule was prepared by the staff of The Campus. Unlisted courses were not available at this time. All listings are subject to change.

Biology

- J-Treat
- B-Niederman
- S-Treat
- W-Treat
- J-Wasserman
- C-Morling
- T-Wurf
- X-Niederman
- H-Good
- J-Feiner
- K-Posner
- M-Crockett
- A-A. Levine
- A2-
- A3-
- B-Gona
- B2-
- B3-Kallman
- C-Feinsmith
- C2-A. Levine
- C3-
- D-Feiner, Paul
- D2-Sargent
- D3-Kallman
- R-
- R2-
- S-Miller
- S2-
- S3-
- T-Feiner
- T2-Mondschein
- T3-Sargent
- W-Sargent
- W2-Miller
- X-Gona
- X2-Fuld
- X3-
- Y-Schwartz
- Y2-
- J-Paul
- M-Salk
- A-Paul
- B-Paul
- C-Berlinrod
- D-Wecker
- S-Junier
- T-Saks
- W-Junier
- X-Mondschein
- Y-Miller; Saks
- L-
- J-Copeland
- T-Wallenstein
- W-Copeland
- Y-Wallenstein
- J-Copeland
- B-Crockett
- S-Copeland
- X-Crockett
- 6-
- J-Wasserman
- T-Wasserman
- X-Wasserman
- B-Shields
- J-Schwartz
- A-Bistis
- B-Bistis
- S-Schwartz, L. Levine
- J-Sacks
- S-Krupa
- W-Sacks
- Y-Shields
- J-D. Cooper
- M-Fredrickson
- A-Derby
- A2-Bressler
- B-Fries
- B2-Bressler
- P-Bressler, Sayles
- P2-Cohen, Etkin
- S-Fuld, Derby
- T-Fredrickson
- T2-Fries
- W-Fredrickson, D. Cooper
- J-Organ
- B-Cohen
- S-Cohen
- 8-Organ
- J-Tavioga
- A-Feinsmith
- T-Ortman
- X-Berlinrod
- B-Goode
- S-Fogel
- T-Goode
- W-Fogel
- X-Berlinrod
- 8X-Etkin
- 0 Lect.-Bailey
- S-Bailey
- J-Root
- S-Root
- T-Root
- W-G. Cooper
- X-G. Cooper
- 8J-Hamburgh
- P-Hamburgh
- Y-Hamburgh
- AW-Ortman
- 5 Lect.-Bailey
- W-Bailey
- 1 Lect.-Webb

- F-Webb
- X-Wallenstein
- 42A-Webb
- 45 Lect.-Ortman
- Y-Ortman
- 64A-Miller
- 75J-Feiner
- M-Feiner
- 76J-Organ
- M-Wecker

Chemistry

- 1C-Morrow
- D-Bathija
- D2-Condon
- E-Meade
- E2-Alexander
- G-Niederman
- S-Stone
- T-Goldberg
- W-Stone
- X-Bembry
- X2-Stone
- Y-Cohen
- LecJ-Morrow
- K-Miller
- L-Waltcher
- 2P-Cante
- T-Wagreich
- W-Wagreich
- Y-Wagreich
- LecK-Wagreich
- 3B-Kremer
- B2-Horowitz
- C-Berenbach
- C2-Sapse
- E-Morris
- F-Radel
- F2-Baron
- G-Radel
- G2-Haines
- H-Sapse
- P-Baron
- P2-E. Meislich
- R-Horowitz
- R2-Fishman
- S-Apfelbaum
- S2-Berenbach
- T-Russell
- W-Lewis
- X-Brescia
- X2-Radel
- Y-Arents
- Y2-McKelvie
- LecJ-Radel
- K-Turk
- L-Meislich
- 4E-Marks
- D-Marks
- D2-Cante
- T-Woodward
- W-Liotta
- LecK-Arents
- 11-Schwartz
- 12-Weiner
- 31C-Rosano
- W-Miller
- Lec-Arents
- 32P-Salzberg
- R-Rosano
- Y-Lewis & Morrow
- Lec-Salzberg
- 35-Fishman
- 41S-Naiman
- T-Stone
- W-Edmonds
- X-Lehrman
- Y-Birnbaum
- LecJ-Naman
- K-Birnbaum
- 42B-Lehrman
- T-Naiman
- Lec-Lehrman
- 51E-McKelvie
- P-Condon
- R-E. Meislich
- S-Perlman
- W-Condon
- X-Waltcher
- Lec-Axenrod
- 52S-Bembry
- T-Kremer
- W-Apfelbaum
- Lec-McKelvie
- 53S-Axenrod & Waltcher
- W-Russell
- X-Wilen
- Lec-Axenrod
- 56T-Perlman
- Y-Turk
- Lec-McKelvie
- 59S-Haines
- W-Fishman
- X-Russell
- Lec-Mazur
- 120A-Arents
- B-Arents
- Lec-Arents
- 121S-Liotta
- X-Liotta
- Lec-Lewis
- 122A-Salzberg
- B-Salzberg
- Lec-Salzberg
- 151Y-Goldberg
- 152X-Soloway
- Y-Kremen
- Lec-Soloway
- Sci. 2C-Schmidling A
- P-Feinstein O
- S-Weiner S
- Lec-Weiner

Classical Languages Comparative Literature

- 16F-
 - 17X-
 - 21D-Feinstein
 - 31D-Hennien
 - F-Rosenblum
 - P-Wohlberg
 - 35B-Hurwitz
 - D-Wohlberg
 - 39A-Daily
- ### Greek
- 12.2P-Daitz
 - 41R-Drabkin
 - 43R-Hennien
- ### Latin
- 13.2E-Rosenblum
 - 51B-Drabkin
 - C-Plante
 - D-Rosenblum
 - E-Heller
 - F-Muscarella
 - G-Stern
 - 52A-Hurwitz
 - C-Daitz
 - E-Stern
 - 53A-Plante
 - B-Plante
 - C-Wohlberg
 - E-Muscarella
 - F-Stern
 - 54A-Wohlberg
 - 61C-Hurwitz
- ### Linguistics
- 1F-Heller
- ### Hebrew
- 1E-Feinstein
 - 2Z-Halkin
 - 3P-Halkin
 - 4W-Halkin
 - 51F-Feinstein
- ### Economics
- 1D-Foster
 - E-Foster
 - F-Foster
 - F2-Franklin
 - G-Foster
 - G2-Franklin
 - H-Franklin
 - L-Fabrucy
 - N-Franklin
 - R-Foster
 - S-Foster
 - T-Franklin
 - V-Franklin
 - LecJ-Villard
 - O-Villard
 - W-Villard
 - 1.1A-Einhorn
 - B-Einhorn
 - 4A-Leiter
 - 5P-Leiter
 - 9C-Auster
 - D-Taussig
 - 10D-Melezin
 - F-Sternberg
 - R-Isaac
 - 12X-Isaac
 - 14G-Sternberg
 - L-Firestone
 - 20W-Klebaner
 - 29C-Taffet
 - E-Taffet
 - 30W-
 - 32F-Sirkin
 - 42M-Greenwald
 - 62P-Friedlander
 - 70W-Zupnick
 - 101B-Greenwald
 - B2-Silver
 - C-Fabrucy
 - D-Haines
 - D2-Auster
 - E-Auster
 - G-Auster
 - L-Copeland
 - M-Silver
 - P-Copeland
 - Q-Copeland
 - R-Fabrucy
 - S-Fabrucy
 - LecJ-
 - O-
 - 102C-Taussig
 - C2-Schadter
 - E-Sirkin
 - K-Haines
 - L-Friedlander
 - M-Taussig
 - Q-Taussig
 - R-Bloom
 - S-Bloom
 - T-Bloom
 - W-Haines
 - LecJ-
 - O-
 - 163W-Greenwald
 - 213C-Firestone
 - 220F-Taffet
- ### English
- 1A-Danzig
 - A2-Cosman
 - A3-Quinn
 - A4-Gordon
 - B-Fisher
 - B2-Long

- C-Owlsley
- C2-Culp
- D-Sherwin
- D2-Deakins
- D3-Grace
- D4-Fiske
- E-Buckley
- E2-Garny
- E3-Johnston T.
- E4-Feldman
- F-Aptekar
- G-Kriegel
- G2-Malin
- G3-Fone
- P-Berall
- P2-Pearlman
- P3-Gaskell
- R-Goldstone
- R2-Swartchild
- R3-Hollington
- T-Krishna
- X-Levtow
- X2-Klein
- Z-Morris
- Z2-Hatch
- 2A-Long
- A2-Tuters
- B-Gordon
- B2-Quinn
- B3-Fiske
- C-Fisher
- C2-Yarten
- D-Mirsky
- D2-Borell
- E-Camett
- E2-
- E3-Gaskell
- F-Leffert
- F2-Mirsky
- F3-Johnson T.
- K-Swartchild
- L-Grace
- L2-Weidman
- M-Shipley
- M2-Parn
- M3-Schlenoff
- P-
- P2-Duffy
- P3-Black
- Q-
- Q2-Duffy
- Q3-Black
- R-Merton
- R2-Hollington
- S-Mann
- T-Mann
- 3A-Kaplan
- A2-Fiske
- A3-Pearlman
- B-Berall
- C-Gordon, L.
- D-Aptekar
- E-Fischer
- E2-Deakins
- F-Owlsley
- G-Bender
- G2-Aptekar
- H-Fone
- P-Culp
- P2-Kaplan
- R-Long
- Z-Pearlman
- Z2-Cosman
- 3.1B-Wasser
- B2-Chandler
- H-Zimbarbo
- R-Kellin
- T-Hinz
- X-Zeiger
- 4A-Shaber
- B-Swartchild
- C-Morris
- D-Commett
- D2-Johnson, T.
- E-Fone
- G-Gross
- G2-Owlsley
- H-Wagner
- Q-Sherwin
- R-
- R2-Gaskell
- T-Kelvin
- T2-Ehrlich
- W-Grace
- X-Emanuel
- Z-Danzig
- 5C-Weidman
- H-
- K-Culp
- S-Bender
- S2-Thirlwall
- 11A-Chandler
- A2-
- B-
- D-Watson
- F-Watson
- 12A-Stark
- C-Levtortov
- M-Kriegel
- 13C-Ehrlich
- 14L-Stark
- 15C-Burt
- D-Burt
- F-Bender
- R-Shipley
- 16B-Berall
- R-Gelber
- 17G-Emanuel
- 18M-Riedel
- 21R-Riedel
- 31B-Mirollo
- 32T-Merton

- 33A-Sherwin
- 36C-Leffert
- 41B-Shipley
- C-Middlebrook
- 42F-Friegel
- P-Volpe
- 44T-Wasser
- 51E-Rosenthal
- F-Rosenthal
- 54Y-Kampel
- 61G-Garney
- 62P-Penn
- X-Goldstone
- 66B-Mack
- T-Zeiger
- X-Kelum
- 71X-Friend
- 73A-Borill
- B-Deakins
- D-Quinn
- F-Burt

Comparative Literature

- 80D-Wright
- R-Yohannan
- 81T-Levtow
- 83C-Berall
- 84X-Johnson
- 86E-Wright
- X-Thirlwall
- 88C-Watson
- F-Malin
- G-Wagner
- T-Buckley
- 90D-Leffert

French

- 1D-Desloover
- H-Poquet
- Z-Weiser
- 2A-Weiser
- B-Bucher
- C-de La Coste
- C2-Smith
- D-Rosselin
- E-Rosselin
- E2-Desloover
- F-Naimarck
- F2-Racevskis
- G-Lucas
- G2-Naimarck
- L-Poquet
- Z-Hecht
- 3A-Lecuyer
- A2-Bucher
- B-Dorenlot
- B2-de La Coste
- C-Dorenlot
- D-Naimarck
- E-Lucas
- F-Lucas
- G-Hoffman
- Z-Bucher
- 4A-Dorenlot
- B-Lecuyer
- C-Gatty
- D-de LaCoste
- 5A-Sweetser
- H-Faliu
- Q-Sweetser
- 6C-Weiser
- 11D-Gille
- 12C-Lecuyer
- 13B-Gatty
- 17B-Sweetser
- 19B-Sas
- 21S-Weber
- 27F-Hoffman
- 31A-Gatty
- 33D-Sweetser
- 36R-Lidji
- 47E-Smith
- 51A-Jacobs
- A2-Hecht
- D-Smith
- F-Faliu
- G-Faliu
- G2-Racevskis
- L-Furman
- Z-Nesselroth
- 52A-Nesselroth
- B-Jacobs
- H-Furman
- 53C-Hecht
- D-Racenskis
- F-Desloover
- G-Poquet
- G2-Furman
- Z-Jacobs
- 54C-Rosselin
- E-Lidji
- F-Taffel

German

- 12C-Sumberg
- 16B-Liedke
- 23A-Liedke
- 34D-Susskind
- 47C-Leschmitzer
- F-Weyl
- 51A-Kohler
- B-Von Nordroff
- C-Liedke

(Continued on Page 7)

Conservative

(Continued from Page 3)

ing viewpoints, I wouldn't really mind. It will finally expose Carl Weitzman."

Weitzman demonstrated his conservatism last year in Student Council by strongly urging pas-



RADICAL LEADER: Harvey Mason of PLM does not believe the new SG will hamper clubs.

sage of a by-law prohibiting indoor picketing. The motion was passed by Council.

Dena Seiden '67, who was elected to Council on Weitzman's slate, said that the question of conservatism on her slate was raised by the members' outside activities.

She explained, "Most of us are Republicans, and Carl, as you know, supported Goldwater."

Negro Cause Holds Zippert In The South

By Jean Patman

Former Student Government President John Zippert '66 will spend this term in the south living and working with Negro farmers to help them raise their standard of living.

Zippert, who needs only nineteen credits to graduate, has taken the term's leave as a continuation of a voluntary summer job with the Congress of Racial Equality. Since June, he has been working in St. Landry Parish, a county in Louisiana, attempting to get Negro farmers elected to the all-white Agricultural Stabilization and Conservation Board, a committee of farmers in charge of assigning land acreage.

Zippert and his associates succeeded in placing thirty-seven candidates on the ballot and although none won in the August election, it was the first time that Negro farmers ever ran for the Board, according to Bruce Freund '66, a member of CORE who stayed with Zippert for a week.

"The election was not an end in itself; it was a means for Negroes to think in terms of self-help," Freund said. "John felt that after the election was over, the people still needed guidance in other spheres," he added.

Zippert, who is presently living in a shack rented from a Negro farmer in Eunice, will be trying to organize the farmers to form a co-op to pool their money and buy better farm machinery thereby producing better crops.

Reaction by the residents of the area to Zippert's action have been varied. "The whites ignore him and he ignores them. The Negroes go to him whenever they have a problem," Freund said.

You Can't Afford to Buy the

Wrong Book!

Support Your Official

Non-Profit

College Store

and be Sure of ...



LOWEST PRICES

12% DISCOUNT on Textbooks over 2.00 List Price

... THE LARGEST DISCOUNT of ANY College Store



LATEST EDITIONS

as specified in writing by your professors



TREMENDOUS SAVINGS

on SUPPLIES - JEWELRY - SPORTSWEAR - L.P. RECORDS

STORE HOURS

Registration Week
Mon. thru Thurs.
9 a.m. to 7:45 p.m.

Friday 9 a.m. to 4:45 p.m.
Saturday 10 - 3 p.m.

1st Week of Classes
Monday 9 a.m.-10:15 p.m.
Tue. thru
Friday 9 a.m.- 9 p.m.
Saturday 10 - 3 p.m.

Buy your textbooks during registration week in our self-service department.

Books are arranged alphabetically by subject and numerically by course number.

FULL REFUND GUARANTEED

Refund policy posted in Bookstore

CITY COLLEGE STORE

Owned by the CITY COLLEGE OF NEW YORK

Air Conditioned for Your Comfort

Location: Uptown — 133rd St. & Convent Ave. (Finley Ctr.)

Downtown — 137 E. 22nd St. (School of Bus. Adm.)

(Continued

- 2—Leo
- Scher
- Plant
- 2—Gilchrist
- Gearey
- Gearey
- 2—Rosen
- 3—Gilchrist
- Rosen
- Anger
- Von Nord
- Scher
- Leo
- Plant
- Susskind
- Anger
- Susskind
- Leo
- Leschnitze
- Rosen
- Cunningham
- Cunningham
- Kohler
- Susskind
- Gilchrist
- Weyl
- Von Nord
- Plant
- Leschnitze
- Weyl
- Weyl
- 2—Cunningham
- 3—Kohler
- Scher
- Leschnitze

His

- Grande
- 2—Katz
- 3—Rabb
- 3—Blau
- Katz
- 2—Rabb
- 3—Grande
- Rabb
- 2—Obelkovi
- 3—Tobias
- 4—Stein
- Sanderson
- 2—Goldstein
- 3—Obelkovi
- 4—Stein
- Goldstein
- 2—Obelkovi
- 3—Foice
- Sanderson
- 2—Goldstein
- 3—Foice
- Tiedmann
- Blau
- Sanderson
- 2—Foice
- Grande
- W2—Katz
- Sanderson
- X2—Foice
- Z—Grande
- Z2—Katz
- A—Schwab
- C—Adelson
- C2—Adelson
- W—Schwab
- Z—Schwab
- D—
- G—Chill
- H—Chill
- R—Zelechov
- I—Noland
- I2—Zelechov
- I3—Goldman
- W—Blau
- X—Goldman
- X2—Zelechov
- X3—Obelkov
- Z—Struve
- Z2—Blau
- A—Strauve
- H—Puzzo
- P—Struve
- A—Goldman
- C—Goldman
- C2—Silverma
- D—Silverma
- D2—Watts
- E—Mezvinsk
- D—Skolnik
- X—Watts
- Z—Skolnik
- A—Skolnik
- B—Silverman
- B2—Mezvinsk
- E—Silverma
- E2—Watts
- F—Watts
- R—Mezvinsk
- X—Mezvinsk
- Rose
- Adelson
- Polka
- Gaines
- Rabb
- Janowsk
- Zelechov
- Puzzo
- Zeichner
- A—Israel
- C—Israel
- Belush
- Pomeran

This Term's Schedule of Teachers

(Continued from Page 5)

- 2—Leo
- Scher
- Plant
- 2—Gilchrist
- Gearey
- Gearey
- 2—Rosen
- 3—Gilchrist
- Rosen
- Anger
- Von Nordroff
- Scher
- Leo
- Plant
- Susskind
- Anger
- Susskind
- Leo
- Leschnitzer
- Rosen
- Cunningham
- Cunningham
- Kohler
- Susskind
- Gilchrist
- Weyl
- Von Nordroff
- Plant
- Leschnitzer
- Weyl
- Weyl
- 2—Cunningham
- Kohler
- Scher
- Leschnitzer

History

- A—Grande
- A2—Katz
- B—Rabb
- B2—Blau
- C—Katz
- C2—Rabb
- C3—Grande
- D—Rabb
- D2—Obelkovich
- D3—Tobias
- D4—Stein
- F—Sanderson
- F2—Goldstein
- F3—Obelkovich
- F4—Stein
- G—Goldstein
- G2—Obelkovich
- G3—Foice
- H—Sanderson
- H2—Goldstein
- H3—Foice
- P—Tiedmann
- R—Blau
- T—Sanderson
- T2—Foice
- W—Grande
- W2—Katz
- X—Sanderson
- X2—Foice
- Z—Grande
- Z2—Katz
- A—Schwab
- C—Adelson
- C2—Adelson
- W—Schwab
- Z—Schwab
- D—
- G—Chill
- H—Chill
- R—Zelechow
- T—Noland
- T2—Zelechow
- T3—Goldman
- W—Blau
- X—Goldman
- X2—Zelechow
- X3—Obelkovich
- Z—Struve
- Z2—Blau
- A—Strauve
- H—Puzzo
- P—Struve
- A—Goldman
- C—Goldman
- C2—Silverman
- D—Silverman
- D2—Watts
- E—Mezvinsky
- D—Skolnik
- X—Watts
- Z—Skolnik
- A—Skolnik
- B—Silverman
- B2—Mezvinsky
- B—Silverman
- E2—Watts
- F—Watts
- R—Mezvinsky
- X—Mezvinsky
- Rose
- Adelson
- Polka
- Gaines
- Rabb
- Janowsky
- Zelechow
- Puzzo
- Zeichner
- A—Israel
- C—Israel
- Belush
- Pomerantz

- 39—Diffie
- 44—Rand
- 44—Rand
- 45—Halkin
- 47—Diffie
- 61—Schirokauer
- 71—Page
- 100A—Ditzion

Mathematics

- 1A—Tolimieri
- A2—Berkhout
- A3—Ellis
- A4—Ledlie
- B—Pogorzelski
- B2—Kaminetzky
- B3—Berkhout
- C—Bergman
- C2—Pogorzelski
- C3—Daum
- C4—Ledlie
- D—Jaffe
- D2—
- D3—Pogorzelski
- D4—Schwartz
- E—Zimmerman
- E2—Appelgate
- E3—Daum
- E4—
- F—Hausner
- F2—Robbins
- F3—Van Goethem
- G—Zimmerman
- H—Sheinhart
- H2—Urdike
- Z—Ellis
- Z2—Kaminetzky
- Z3—Tolimieri
- 2A—Falley
- B—Sacks
- C—Gottlieb
- D—Hausner
- G—Urdike
- 8A—Bergman
- A2—Gottlieb
- B—Mann
- B2—Mazur
- B3—Gottlieb
- C—Mann
- F—Markis
- G—Markis
- H—Hanisch
- H2—Onishi
- Z—Sacks
- Z2—Falley
- 7A—Robinson
- A2—Supnick
- B—Barber
- B2—Keston
- C—Steinhardt
- C2—Davis
- D—Wernick
- F—Hinman
- F2—Hanisch
- G—Wagner
- H—Wagner
- Z—Feinberg
- 8A—Malin
- D—Cohen, L.
- F—Jaffe
- 11C—Hausner
- D—Mazur
- X—Hurwitz
- 13D—Steinhardt
- G—Freilich
- 14A—Mann
- E—Davis
- G—Davis
- 17B—Steinhardt
- G—Hanisch
- 21E—Sohmer
- P—Davis
- 22E—Cohen, L.
- R—Robinson
- 23D—Keston
- E—Jaffe
- R—Appelgate
- 26A—Sacks
- B—Wernick
- F—Freilich
- P—Schwartz
- 28B—
- X—Wagner
- 32C—Malin
- 33T—Hurwitz
- 34A—Berkowitz
- 37E—Cohen, H.
- 42A—Neuman
- 43D—Bergman
- F—Urdike
- 61A—Kaminetzky
- B—Supnick
- B2—Berkowitz
- C—Robbins
- C2—Berkowitz
- C3—Stoneham
- D—Stoneham
- E—Keston
- E2—
- E3—Robbins
- F—Appelgate
- F2—Rausen
- F3—Daum
- G—Sheinhart
- Z—Ledlie
- 91B—Falley
- E—Mazur
- E2—Markis
- F—Zimmerman
- G—Hinman
- P—Feinberg
- R—Hinman

- X—Cohen, H.
- 92A—Feinberg
- B—Malin
- C—Van Goethem
- D—Cohen, H.
- E—Van Goethem
- F—
- Z—Neuman
- 93C—Robinson
- D—Van Goethem
- G—Onishi
- P—Stoneham
- 113D—Rausen

Political Science

- 1A—Mervis
- B—Wolpin
- C—Weevis
- C2—Wolpin
- D—De Candido
- E—De Candido
- E2—Weevis
- F—Galub
- F2—Greenwald
- G—McKenna
- G2—Greenwald
- H—Lazar
- H2—McKenna
- L—Greenwald
- P—Ballard
- R—Ballard
- T—Galub
- T2—Galub
- W—Davis
- W2—Levenson
- X—
- X2—De Candido
- Z—Mervis
- Z2—Wolpin
- 1.1C—Fiellin
- F—Fiellin
- Y—McKenna
- 8A—Feingold
- C—Feingold
- 11Q—Bornfriend
- 12B—Bishop
- E—Bishop
- 13D—Bishop
- 14A—Bornfriend
- 15T—Davis
- 16B—Levenson
- E—Levenson
- 17D—Levenson
- 22Q—Feingold
- Z—Sacks
- 30T—Herz
- 31G—Lazar
- 32R—Hendel
- 33A—Silberdick
- 35T—Duchachek
- 37R—Duchachek
- 41C—Silberdick
- L—Duchachek
- R—
- X—Duchachek
- 42D—Blaisdell
- 44E—Blaisdell
- 46X—Ballard
- 61C—

Psychology

- 1D—Hartley
- J—J8—Zeigler
- Bavelas
- J—Perlman
- J2—Perlman
- J3—Roskam
- J4—Roskam
- J5—Blum
- J6—Blum
- J7—Greenberg
- J8—Greenberg
- K—Zawadski
- L—Zawadski
- M—Smith
- M2—Schmeidler
- N—Resnikoff
- P—Smith
- P2—Hundleby
- S—
- T—Resnikoff
- U—Weinstein
- U2—Weinstein
- U3—Weinstein
- W—W-8—Zeigler
- Bavelas
- W—Barrett
- W2—Barrett
- W3—Zeigler
- W4—Woodruff
- W—5—Drucker
- W6—Drucker
- W7—Kornfeld
- W8—Kornfeld
- X—Casler
- X2—Casler
- X3—Casler
- Z—Thayer
- Z2—Thayer
- 12G—Hardesty
- K—Schiff
- K2—Schiff
- P—Resnikoff
- T—
- T2—Paul
- 15A/A3—Antrobus
- A—Dattner
- A2—Dattner
- A3—Antrobus
- 15C—C2—
- C—
- C2—Stein

- M—Hundleby
- 1U-U-3—Weinstein
- 1X-X3—Casler
- 1Z-Z2—Thayer
- 51K—
- M—Mandriota
- P—Mandriota
- S—Mintz, A.
- T—Mintz, D.
- W—Mintz, A.
- X—Sullivan
- Y—Sullivan
- 52S—Schiff
- T—Dohrenwend
- W—Plotkin
- X—
- Y—Dohrenwend
- 53G—Woodruff
- K—Hundleby
- 54E—Woodruff
- 55F—Weinstein
- G—Staal
- K—Smith
- Q—Wilensky
- Q2—Smith
- T—Bard
- 56G—Seltiz
- Q—Seltiz
- T—Hartley
- 58M—Thayer
- T—Thayer
- 59E—Sacks
- E—Hardesty
- H—Casler
- 60M—Zawadski
- P—Zawadski
- 61—Lucas
- P—Lucas
- 65K—Clark, K.
- N—Clark, K.
- Y—Hertzman
- 66—Plotkin
- 67—Nyman
- K—Lucas
- K—Rosenman
- M—Lucas
- M2—Rosenman
- K—Nyman
- 1162S—Staal
- (U262)
- X—Paul
- 1170C—Barmack
- (U246)

Russian

- 1A—Steshko
- B—Schwartzberg
- D—Schwartzberg
- 2C—Schwartzberg
- PS—Steshko
- 3R—Rywkin
- 4B—Rywkin
- 16D—Wiren-Garczywski
- 23A—Rywkin
- 47B—Steshko
- 51E—Schwartzberg
- F—Wiren-Garczywski
- S—Hirschberg
- 52C—Steshko
- E—Wiren-Garczywski

Sociology

- 5—Rosenberg
- C—Gafney
- D—Bon-Ami
- E—Bon-Ami
- G—Weinstock
- H—Lippman
- H2—Lippman
- L—Bon-Ami
- L2—Endleman
- T—Lippman
- W—Harris
- W2—Somers
- Z—Harris
- Z2—Gafney
- 10—
- D—
- R—O'Neil
- X—O'Neil
- 12F—
- 13F—
- 16.3—O'Neil
- 20A—MacNamera
- G—Lippman
- X—Lippman
- 22C—Sewell
- P—Sewell
- 31A—
- T—Endleman
- X—Endleman
- 40D—Gabriel
- 42A—Gabriel
- 51E—Weinstock
- E—Weinstock
- W—Gafney
- 53R—Endleman
- 55G—Bon-Ami
- P—Rosenberg
- 63C—Tomars
- 69E—Gafney
- 71B—Howton
- 81.3B—Howton

Speech

- 1A—Grienfield
- A2—Mount
- A3—Giskin
- B—Sonkin

- B2—Berger
- B3—Parker
- C—Harvey
- C2—Abbott
- C3—Sonkin
- C4—Bronstein
- D—Grienfield
- D2—Parker
- D3—Weissman
- D4—White
- E—Pennington
- E2—Hanson
- E3—Abbott
- F—Bronstein
- F2—Popper
- F3—Damon
- G—Silver
- G2—Weissman
- G3—White
- G4—Popper
- G5—Damon
- H—Silver
- H2—Weissman
- L—Kurz
- L2—Johnson
- P—Cogen
- P2—Redisch
- R—Fields
- R2—Hanson
- R3—Davidson
- R4—Young
- T—Young
- T2—Gilbert
- T3—Kurz
- W—Jonaitis
- X—Gilbert
- Z—Jonaitis
- Z2—Cogen
- 1.5P—Berger
- X—Sonkin
- 2A—Jonaitis
- A2—Cogen
- B—Grienfield
- B2—Jonaitis
- C—Berger
- C2—Hanson
- C3—Gilbert
- D—Branman
- D2—Abbott
- D3—Giskin
- E—Weissman
- E2—White
- F—White
- G—Johnson
- H—Johnson
- L—Silver
- P—Grienfield
- P2—Nicholas
- Q—Giskin
- R—Kestenbaum
- R2—Abbott
- R3—Nicholas
- T—Johnson
- T2—Kestenbaum
- W—Parker
- X—Nicholas
- X2—Kestenbaum
- Z—Mount
- Z2—Giskin
- 2.1D—Gilbert
- F—Silver
- X—Kurz
- X2—Young
- 2.2R—Redisch
- 2.9B—Harvey
- F—Kurz
- F2—Young
- G—Young
- L—Harvey
- M—Redisch
- S—Gondin
- W—Fields
- Z—Mgunt
- 4A—Davidson
- B—Fields
- C—Finkel
- D—Gondin
- F—Gondin
- F2—Kestenbaum
- F3—Branman
- G—Gondin
- H—Kurz
- K—Redisch
- L—Redisch
- L2—Nicholas
- M—Pennington
- M2—Kestenbaum
- 5C—Sonkin
- K—Fields
- L—Fields
- M—Parker
- P—Hanson
- P2—Berger
- Q—Cogen
- 9A—Weintraub
- B—Davidson
- C—Weintraub
- D—Harvey
- E—Weintraub
- F—Branman
- G—Branman
- 11W—Fields
- 14X—Gondin
- 21Q—Weintraub
- 31A—Weintraub
- 33W—Weintraub
- 34S—Weintraub
- 35K—Davidson
- 36K—Davidson
- 37W—Rosenberg
- 38X—Mathews
- 61E—Finkel

Conservative

(Continued from Page 3)

ing viewpoints, I wouldn't really mind. It will finally expose Carl Weitzman."

Weitzman demonstrated his conservatism last year in Student Council by strongly urging pas-

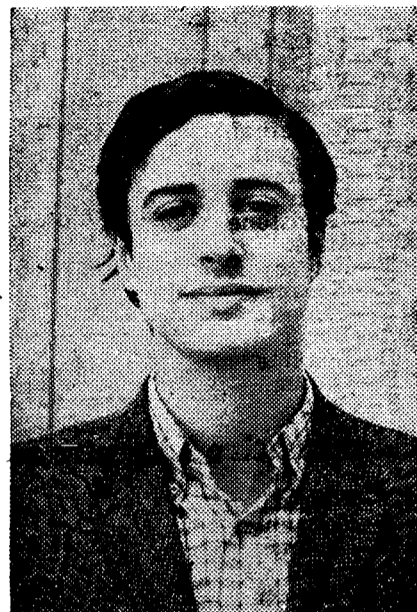

RADICAL LEADER: Harvey Mason of PLM does not believe the new SG will hamper clubs.

sage of a by-law prohibiting indoor picketing. The motion was passed by Council.

Dena Seiden '67, who was elected to Council on Weitzman's slate, said that the question of conservatism on her slate was raised by the members' outside activities.

She explained, "Most of us are Republicans, and Carl, as you know, supported Goldwater."

Negro Cause Holds Zippert In The South

By Jean Patman

Former Student Government President John Zippert '66 will spend this term in the south living and working with Negro farmers to help them raise their standard of living.

Zippert, who needs only nineteen credits to graduate, has taken the term's leave as a continuation of a voluntary summer job with the Congress of Racial Equality. Since June, he has been working in St. Landry Parish, a county in Louisiana, attempting to get Negro farmers elected to the all-white Agricultural Stabilization and Conservation Board, a committee of farmers in charge of assigning land acreage.

Zippert and his associates succeeded in placing thirty-seven candidates on the ballot and although none won in the August election, it was the first time that Negro farmers ever ran for the Board, according to Bruce Freund '66, a member of CORE who stayed with Zippert for a week.

"The election was not an end in itself; it was a means for Negroes to think in terms of self-help," Freund said. "John felt that after the election was over, the people still needed guidance in other spheres," he added.

Zippert, who is presently living in a shack rented from a Negro farmer in Eunice, will be trying to organize the farmers to form a co-op to pool their money and buy better farm machinery thereby producing better crops.

Reaction by the residents of the area to Zippert's action have been varied. "The whites ignore him and he ignores them. The Negroes go to him whenever they have a problem," Freund said.

You Can't Afford to Buy the Wrong Book!

Support Your Official

Non-Profit

College Store

and be Sure of ...



LOWEST PRICES

12% DISCOUNT on Textbooks over 2.00 List Price

... THE LARGEST DISCOUNT of ANY College Store



LATEST EDITIONS

as specified in writing by your professors



TREMENDOUS SAVINGS

on SUPPLIES - JEWELRY - SPORTSWEAR - L.P. RECORDS

STORE HOURS

Registration Week
Mon. thru Thurs.
9 a.m. to 7:45 p.m.

Friday 9 a.m. to 4:45 p.m.
Saturday 10 - 3 p.m.

1st Week of Classes
Monday 9 a.m.-10:15 p.m.
Tue. thru
Friday 9 a.m.- 9 p.m.
Saturday 10 - 3 p.m.

Buy your textbooks during registration week in our self-service department.

Books are arranged alphabetically by subject and numerically by course number.

FULL REFUND GUARANTEED

Refund policy posted in Bookstore

CITY COLLEGE STORE

Owned by the CITY COLLEGE OF NEW YORK

Air Conditioned for Your Comfort

Location: Uptown — 133rd St. & Convent Ave. (Finley Ctr.)

Downtown — 137 E. 22nd St. (School of Bus. Adm.)

- (Continued from)
- 2—Leo
 - Scher
 - Plant
 - 2—Gilchrist
 - Geary
 - Geary
 - Rosen
 - 3—Gilchrist
 - Rosen
 - Anger
 - Von Nordroff
 - Scher
 - Leo
 - Plant
 - Susskind
 - Anger
 - Susskind
 - Leo
 - Leschnitzer
 - Rosen
 - Cunningham
 - Cunningham
 - Kohler
 - Susskind
 - Gilchrist
 - Weyl
 - Von Nordroff
 - Plant
 - Leschnitzer
 - Weyl
 - Weyl
 - 2—Cunningham
 - Kohler
 - Scher
 - Leschnitzer
 - Histor**
 - Grande
 - 2—Katz
 - Rabb
 - 2—Blau
 - Katz
 - 2—Rabb
 - 3—Grande
 - Rabb
 - 2—Obelkovich
 - 3—Tobias
 - 4—Stein
 - Sanderson
 - 2—Goldstein
 - 3—Obelkovich
 - Stein
 - Goldstein
 - 2—Obelkovich
 - 3—Foice
 - Sanderson
 - 2—Goldstein
 - 3—Foice
 - Tiedmann
 - Blau
 - Sanderson
 - 2—Foice
 - Grande
 - 2—Katz
 - Sanderson
 - 2—Foice
 - Grande
 - 2—Katz
 - Schwab
 - Adelson
 - 2—Adelson
 - 7—Schwab
 - Schwab
 - Chill
 - Chill
 - Zelechow
 - Noland
 - 2—Zelechow
 - 3—Goldman
 - 7—Blau
 - Goldman
 - 2—Zelechow
 - 3—Obelkovich
 - Struve
 - 2—Blau
 - Strauve
 - Puzzo
 - Struve
 - Goldman
 - Goldman
 - 2—Silverman
 - Silverman
 - 2—Watts
 - Mezvinsky
 - Skolnik
 - Watts
 - Skolnik
 - Skolnik
 - Silverman
 - 2—Mezvinsky
 - Silverman
 - 2—Watts
 - Watts
 - Mezvinsky
 - Mezvinsky
 - Rose
 - Adelson
 - Polka
 - Gaines
 - Rabb
 - Janowsky
 - Zelechow
 - Puzzo
 - Zeichner
 - Israel
 - Israel
 - Belush
 - Pomerantz

This Term's Schedule of Teachers

(Continued from Page 5)

- 2—Leo
- Scher
- Plant
- 2—Gilchrist
- Gearey
- Gearey
- 2—Rosen
- 3—Gilchrist
- Rosen
- Anger
- Von Nordroff
- Scher
- Leo
- Plant
- Susskind
- Anger
- Susskind
- Leo
- Leschnitzer
- Rosen
- Cunningham
- Cunningham
- Kohler
- Susskind
- Gilchrist
- Weyl
- Von Nordroff
- Plant
- Leschnitzer
- Weyl
- Weyl
- 2—Cunningham
- Kohler
- Scher
- Leschnitzer

History

- Grande
- 2—Katz
- Rabb
- 2—Blau
- Katz
- 2—Rabb
- 3—Grande
- Rabb
- 2—Obelkovich
- 3—Tobias
- 4—Stein
- Sanderson
- 2—Goldstein
- Obelkovich
- Stein
- Goldstein
- 2—Obelkovich
- 3—Foice
- Sanderson
- 2—Goldstein
- 3—Foice
- Tiedmann
- Blau
- Sanderson
- 2—Foice
- Grande
- 2—Katz
- Sanderson
- 2—Foice
- Grande
- 2—Katz
- Schwab
- Adelson
- 2—Adelson
- Schwab
- Schwab
- Chill
- Chill
- Zelechow
- Noland
- 2—Zelechow
- 3—Goldman
- Blau
- Goldman
- 2—Zelechow
- 3—Obelkovich
- Struve
- 2—Blau
- Strauve
- Puzzo
- Struve
- Goldman
- Goldman
- 2—Silverman
- Silverman
- 2—Watts
- Mezvinsky
- Skolnik
- Watts
- Skolnik
- Skolnik
- Silverman
- 2—Mezvinsky
- Silverman
- 2—Watts
- Watts
- Mezvinsky
- Mezvinsky
- Rose
- Adelson
- Polka
- Gaines
- Rabb
- Janowsky
- Zelechow
- Puzzo
- Zeichner
- Israel
- Israel
- Belush
- Pomerantz

- 39 —Diffie
- 44 —Rand
- 44 —Rand
- 45 —Halkin
- 47 —Diffie
- 61 —Schirokauer
- 71 —Page
- 100A—Ditzion

Mathematics

- 1A—Tolimieri
- A2—Berkhout
- A3—Ellis
- A4—Ledlie
- B—Pogorzelski
- B2—Kaminetzky
- B3—Berkhout
- C—Bergman
- C2—Pogorzelski
- C3—Daum
- C4—Ledlie
- D—Jaffe
- D2—
- D3—Pogorzelski
- D4—Schwartz
- E—Zimmerman
- E2—Appelgate
- E3—Daum
- E4—
- F—Hausner
- F2—Robbins
- F3—Van Goethem
- G—Zimmerman
- H—Sheinhart
- H2—Updike
- Z—Ellis
- Z2—Kaminetzky
- Z3—Tolimieri
- 2A—Falley
- B—Sacks
- C—Gottlieb
- D—Hausner
- G—Updike
- 8A—Bergman
- A2—Gottlieb
- B—Mann
- B2—Mazur
- B3—Gottlieb
- C—Mann
- E—Markis
- G—Markis
- H—Hanisch
- H2—Onishi
- Z—Sacks
- Z2—Falley
- 7A—Robinson
- A2—Supnick
- B—Barber
- B2—Keston
- C—Steinhardt
- C2—Davis
- D—Wernick
- F—Hinman
- F2—Hanisch
- G—Wagner
- H—Wagner
- Z—Feinberg
- 8A—Malin
- D—Cohen, L.
- F—Jaffe
- 11C—Hausner
- D—Mazur
- X—Hurwitz
- 13D—Steinhardt
- G—Freilich
- 14A—Mann
- E—Davis
- G—Davis
- 17B—Steinhardt
- G—Hanisch
- 21E—Sohmer
- P—Davis
- 22E—Cohen, L.
- R—Robinson
- 23D—Keston
- E—Jaffe
- R—Appelgate
- 26A—Sacks
- B—Wernick
- F—Freilich
- P—Schwartz
- 28E—
- X—Wagner
- 32C—Malin
- 33T—Hurwitz
- 34A—Berkowitz
- 37E—Cohen, H.
- 42A—Neuman
- 43D—Bergman
- F—Updike
- 61A—Kaminetzky
- B—Supnick
- B2—Berkowitz
- C—Robbins
- C2—Berkowitz
- C3—Stoneham
- D—Stoneham
- E—Keston
- E2—
- E3—Robbins
- F—Appelgate
- F2—Rausen
- F3—Daum
- G—Sheinhart
- Z—Ledlie
- 91B—Falley
- E—Mazur
- F2—Markis
- F—Zimmerman
- G—Hinman
- P—Feinberg
- R—Hinman

- X—Cohen, H.
- 92A—Feinberg
- B—Malin
- C—Van Goethem
- D—Cohen, H.
- E—Van Goethem
- F—
- Z—Neuman
- 93C—Robinson
- D—Van Goethem
- G—Onishi
- P—Stoneham
- 113D—Rausen

Political Science

- 1A—Mervis
- B—Wolpin
- C—Weevis
- C2—Wolpin
- D—De Candido
- E—De Candido
- E2—Weevis
- F—Galub
- F2—Greenwald
- G—McKenna
- G2—Greenwald
- H—Lazar
- H2—McKenna
- L—Greenwald
- P—Ballard
- R—Ballard
- T—Galub
- T2—Galub
- W—Davis
- W2—Levenson
- X—
- X2—De Candido
- Z—Mervis
- Z2—Wolpin
- 1.1C—Fiellin
- F—Fiellin
- Y—McKenna
- 8A—Feingold
- C—Feingold
- 11Q—Bornfriend
- 12B—Bishop
- E—Bishop
- 13D—Bishop
- 14A—Bornfriend
- 15T—Davis
- 16B—Levenson
- E—Levenson
- 17D—Levenson
- 22Q—Feingold
- 30T—Herz
- 31G—Lazar
- 32R—Hendel
- 33A—Silberdick
- 35T—Duchachek
- 37R—Duchachek
- 41C—Silberdick
- L—Duchachek
- R—
- X—Duchachek
- 42D—Blaisdell
- 44E—Blaisdell
- 48X—Ballard
- 61C—

Psychology

- 1D—Hartley
- J—J8—Zeigler
- Bavelas
- J—Perlman
- J2—Perlman
- J3—Roskam
- J4—Roskam
- J5—Blum
- J6—Blum
- J7—Greenberg
- J8—Greenberg
- K—Zawadzki
- L—Zawadzki
- M—Smith
- M2—Schmeidler
- N—Resnikoff
- P—Smith
- P2—Hundleby
- S—
- T—Resnikoff
- U—Weinstein
- U2—Weinstein
- U3—Weinstein
- W—W-8—Zeigler
- Bavelas
- W—Barrett
- W2—Barrett
- W3—Zeigler
- W4—Woodruff
- W—5—Drucker
- W6—Drucker
- W7—Kornfeld
- W8—Kornfeld
- X—Casler
- X2—Casler
- X3—Casler
- Z—Thayer
- Z2—Thayer
- 12G—Hardesty
- K—Schiff
- K2—Schiff
- P—Resnikoff
- T—
- T2—Paul
- 15A1/A3—Antrobus
- A—Dattner
- A2—Dattner
- A3—Antrobus
- 15C—C2—
- C—
- C2—Stein

- M—Hundleby
- 1U—U-3—Weinstein
- 1X—X3—Casler
- 1Z—Z2—Thayer
- 51K—
- M—Mandriota
- P—Mandriota
- S—Mintz, A.
- T—Mintz, D.
- W—Mintz, A.
- X—Sullivan
- Y—Sullivan
- 52S—Schiff
- T—Dohrenwend
- W—Plotkin
- X—
- Y—Dohrenwend
- 53G—Woodruff
- K—Hundleby
- 54E—Woodruff
- 55F—Weinstein
- G—Staal
- K—Smith
- Q—Wilensky
- Q2—Smith
- T—Bard
- 56G—Seltiz
- Q—Seltiz
- T—Hartley
- 58M—Thayer
- T—Thayer
- 59B—Sacks
- E—Hardesty
- H—Casler
- 60M—Zawadzki
- P—Zawadzki
- 61—Lucas
- P—Lucas
- 65K—Clark, K.
- N—Clark, K.
- Y—Hertzman
- 66—Plotkin
- 67—Nyman
- K—Lucas
- K—Rosenman
- M—Lucas
- M2—Rosenman
- K—Nyman
- 1162S—Staal
- (U262)
- X—Paul
- 1170C—Barmack
- (U246)

Russian

- 1A—Steshko
- B—Schwartzberg
- D—Schwartzberg
- 2C—Schwartzberg
- PS—Steshko
- 3R—Rywkin
- 4B—Rywkin
- 16D—Wiren-Garczywki
- 23A—Rywkin
- 47B—Steshko
- 51E—Schwartzberg
- F—Wiren-Garczywki
- S—Hirschberg
- 52C—Steshko
- E—Wiren-Garczywki

Sociology

- 5—Rosenberg
- C—Gafney
- D—Bon-Ami
- E—Bon-Ami
- G—Weinstock
- H—Lippman
- H2—Lippman
- L—Bon-Ami
- L2—Endleman
- T—Lippman
- W—Harris
- W2—Somers
- Z—Harris
- Z2—Gafney
- 10—
- D—
- R—O'Neil
- X—O'Neil
- 12F—
- 13F—
- 16.3—O'Neil
- 20A—MacNamara
- G—Lippman
- X—Lippman
- 22C—Sewell
- P—Sewell
- 31A—
- T—Endleman
- X—Endleman
- 40D—Gabriel
- 42A—Gabriel
- 51E—Weinstock
- F—Weinstock
- W—Gafney
- 53R—Endleman
- 55G—Bon-Ami
- P—Rosenberg
- 63C—Tomars
- 69E—Gafney
- 71R—Howton
- 81.3B—Howton

Speech

- 1A—Grienfield
- A2—Mount
- A3—Giskin
- B—Sonkin

- B2—Berger
- B3—Parker
- C—Harvey
- C2—Abbott
- C3—Sonkin
- C4—Bronstein
- D—Grienfield
- D2—Parker
- D3—Weissman
- D4—White
- E—Pennington
- E2—Hanson
- E3—Abbott
- F—Bronstein
- F2—Popper
- F3—Damon
- G—Silber
- G2—Weissman
- G3—White
- G4—Popper
- G5—Damon
- H—Silber
- H2—Weissman
- I—Kurz
- I2—Johnson
- P—Cogen
- P2—Redisch
- R—Fields
- R2—Hanson
- R3—Davidson
- R4—Young
- T—Young
- T2—Gilbert
- T3—Kurz
- W—Jonaitis
- X—Gilbert
- Z—Jonaitis
- Z2—Cogen
- 1.5P—Berger
- X—Sonkin
- 2A—Jonaitis
- A2—Cogen
- B—Grienfield
- B2—Jonaitis
- C—Berger
- C2—Hanson
- C3—Gilbert
- D—Branman
- D2—Abbott
- D3—Giskin
- E—Weissman
- E2—White
- F—White
- G—Johnson
- H—Johnson
- I—Silber
- P—Grienfield
- P2—Nicholas
- Q—Giskin
- R—Kestenbaum
- R2—Abbott
- R3—Nicholas
- T—Johnson
- T2—Kestenbaum
- W—Parker
- X—Nicholas
- X2—Kestenbaum
- Z—Mount
- Z2—Giskin
- 2.1D—Gilbert
- F—Silber
- X—Kurz
- X2—Young
- 2.2R—Redisch
- 2.9B—Harvey
- F—Kurz
- F2—Young
- G—Young
- L—Harvey
- M—Redisch
- S—Gondin
- W—Fields
- Z—Mount
- 4A—Davidson
- B—Fields
- C—Finkel
- D—Gondin
- F—Gondin
- F2—Kestenbaum
- F3—Branman
- G—Gondin
- H—Kurz
- K—Redisch
- L—Redisch
- L2—Nicholas
- M—Pennington
- M2—Kestenbaum
- 5C—Sonkin
- K—Fields
- L—Fields
- M—Parker
- P—Hanson
- P2—Berger
- Q—Cogen
- 9A—Weintraub
- B—Davidson
- C—Weintraub
- D—Harvey
- E—Weintraub
- F—Branman
- G—Branman
- 11W—Fields
- 14X—Gondin
- 21Q—Weintraub
- 31A—Weintraub
- 33W—Weintraub
- 34S—Weintraub
- 38K—Davidson
- 38K—Davidson
- 37W—Rosenberg
- 38X—Mathews
- 51B—Finkel

Booters, Harriers Depend on Veterans

New Coach, Seasoned Club To Face Strong Opposition

By Nat Plotkin

Seasoning may mellow wine and cheese, but conversely it has made the College's soccer team dangerous—dangerous to the other members of the Metropolitan Conference. All the members of last season's team have had their seasoning, and seem to have been put in cold storage and not allowed to leave the school.

Of course, Walt Kopczuk, Cliff Soas, and Izzy Zaiderman were only juniors last year, but you couldn't have ascertained that fact by the way they played.

Kopczuk, who will man the Beaver goal for the third consecutive season, was named to last year's All-American team as honorable mention, and, according to many observers, he might be the best goalie in the state.

Although William Killen, the booters' new coach, has never seen any of his men play, he can feel confident of excellent goal-tending with Kopczuk guarding the net.

Soas, at halfback, and Zaiderman, at a forward position, will post the Beavers' foremost scoring threats.

However, they may not always be at their accustomed spots. Zaiderman, who was the club's leading scorer in '64, injured his ankle late in the season. During the summer he tried to do some running, but found that it was necessary to favor the ankle. If the ankle troubles him during the season, he will have to be rested frequently.

Soas, the other half of the Lavender scoring tandem, normally plays defense, and moves up front only when needed. Playing offense only occasionally, he was nevertheless last year's second highest scorer.

Killen will also rely heavily on experienced men like Mike Negro, and the Couret twins, Marcel and Emilio.

The biggest question mark for the booters will be their offense.

Booters' Slate

Date	Opponent	Place
Sept. 18	Alumni	H
Sept. 25	C. W. Post	A
Oct. 2	NYU	A
Oct. 9	LIU	H
Oct. 12	FDU	H
Oct. 23	Brooklyn	H
Oct. 30	Adephi	A
Nov. 2	Seton Hall	H
Nov. 6	Queens	H
Nov. 11	Bridgeport	A
Nov. 13	Pratt	A

With Zaiderman out, the team was able to score only once against league champs Long Island University, last year.

Zaiderman feels, however, that "The squad will go as far as the nucleus of veterans can carry it."

This year should be different, though. Killen held practices last spring, and along with some sophomore additions, the team looks like it will be in excellent shape. The most promising soph is Steve Goldman, a center forward.

Killen is cautiously optimistic concerning the squad's prospects for the fall campaign. However, he realizes that they compete in a strong league, and "Anything can happen."



Izzy Zaiderman:
The squad will go as far as the nucleus of veterans can carry it.



Coach Castro:
We should be up there all season long—against all competition.

The Triumphant Triumvirate: Kopczuk, Zaiderman, and Soas



WALT KOPCZUK displays the goal-tending form that gained him All-American ranking last year.

If Ballantine beer and Mel Allen used to bring to mind the Yankees, then Walt Kopczuk, Izzy Zaiderman, and Cliff Soas should be associated with the college's soccer team.

These three booters played with such finesse last season that the normal post season reaction probably was, "What are we going to do next year after they graduate?"

They didn't realize that the three Beavers were only juniors. All of them are back, and the squad that finished second to Long Island University last year by a half game, should now be the team to beat for the Met crown.

Walt Kopczuk, the Lavender goalie, has received the most recognition for his play, being last year's All-State goalie, and then picked as an honorable mention choice on the All-American team. He had allowed only 19 goals in ten games.

The line score, though, does not tell everything. He played the most important game of the season without Zaiderman, the club's leading scorer, in front of him. This could be disastrous for any goalie.

To know you have a good shooter on the field is as satisfying as a pitcher knowing he has Willie Mays on his team. It gives you an inner warmth, something Kopczuk couldn't feel.

Diamondmen Boast Experienced Squad

By Jack Zaraya

Coach Sol Mishkin will field a "veteran nine," as the diamondmen inaugurate their fall exhibition season against Fordham, Sept. 18.

Except for a few open slots in the pitching rotation, and an opening at catcher, the same team that finished with a 6-8 record last spring will do battle this fall.

Sophomores Ron Rizzi and Lee Hirsch will try to break into the rotation, while two more sophs, Sam Rosenblum and Ross Auerbach will contest for the catching position.

Since the team has only 2 one-hour practice sessions per week, Mishkin feels the large number of games will enable him to "Get to know the boys."

Yet, in the encounter against the Blackbirds he played practically flawlessly. The final score was 1-1, with Kopczuk making 23 saves.

Zaiderman is another part of the three player prize William Killen has inherited. He may not be the biggest booter on the field, but he's the most reliable scorer on the team.

Quickness, trickiness, agility—besides two healthy legs, which Zaiderman hopefully now has, what more could a soccer player want?

The other teams probably think they can stop him this year, but they must've also said that about Ruth in 1921 when he hit 59 home runs. He should have no trouble scoring goals, especially if he doesn't get injured again.

For Soas, this should be an interesting season. Last year former coach Harry Karlin alternated him between offense and defense. Although defense is his regular spot, he still scored six goals while playing up front.

Kopczuk, Zaiderman, and Soas should all be one year better. Also, they don't have to worry about playing with inexperienced teammates.

By Neil Offen

O'Connell, Sierra, and Assa may sound ethnically balanced enough to be running for mayor, city council president, and comptroller. However, the only "running" these three will do will be at Van Cortlandt Park, because they are the "big three" of the College's cross country team this year and the squad's hope for an outstanding season.

O'Connell is Jim, the holder of the 25:20, of the College's record for the five mile cross country distance. Last season, O'Connell broke records almost as easily as lacing his track shoes. This season, he should be even better. According to his coach, Francisco Castro, Jim should beat his former record "by about 30 seconds."

In last season's Metropolitan Intercollegiate Championship, O'Connell finished second, but this year, Castro says, "He could easily be the best in the city." The harriers are to make the mark in the track world this fall. O'Connell will be the man holding the pencil.

Marcel Sierra is the squad's second man, and the coach expects great improvement from him. "He should better his best time by 45 to 60 seconds," says Castro. Since Sierra's best time is a fine 27:50, and since Castro leans to the pessimistic side in pre-season predictions, the harriers undoubtedly have a strong number two man, and possibly someone to push number one.

The third man in the harrier triumvirate is Abe Assa, who didn't compete last year. Assa ran last month in the Maccabiah Games, so he should be in good shape. Castro feels that Assa should be able to approach 27 minutes. If he can, it would give the team three dependable pointers.

These three will be in the front for the squad, but the harriers are not without solid runners to back them up.

"We didn't lose many men from last year's team," the coach says, "and three of last year's team."

Harriers' Slate

Date	Opponent	Place
Oct. 2	Adelphi	V.C.
Oct. 9	FDU, Queens	V.C.
Oct. 13	Monclair	V.C.
Oct. 16	Kings Point	V.C.
Oct. 23	Iona, Cent. Conn.	V.C.
Oct. 30	NYU	V.C.
Nov. 2	Met Champs	V.C.
Nov. 6	Manhattan	V.C.
Nov. 11	CUNY Champs	V.C.
Nov. 13	CTC Champs	V.C.
Nov. 15	IC4A's	V.C.

season's good freshmen have moved up." The newcomers are Alan Hansen, Neil Liebowitz, and Joe Freeman, and Castro expects a great deal of help from them.

The harriers will undoubtedly field a formidable array, but Castro characteristically states, "All the meets will be rough." This statement may be more the coach's renowned cautious pessimism than it is an accurate appraisal.

Castro perhaps pinpoints the team's prospects, when he says, "We should be up there all season long—against all competition." Maybe not only up there, maybe on top.